The Kingston Daily Freeman

VOL. LXV.—No. 66. CITY OF KINGSTON, N. Y., SATURDAY EVENING, JANUARY 4, 1936. PRICE FOUR CENTS.

Roosevelt Slashes Out At Autocrats Here and Abroad In His Message To Congress

Ellenville Man Seeking To Do Business Pending Partnership Litigation

Vincent Guntlow and Three Middletown Men Tell Court They Desire No Referee to Settle Diner Action.

EACH ASKS CHARGE

Dissolution Proceedings Result From Dispute in December When Guntlow Walked Out on Diner.

Vincent Guntlow of Ellenville brings an action in supreme court against three Middletown men, Harry Holmbraker, William Holmbraker and Bruce McCoach, asking that he be permitted by the court to resume management of a dining car business in Middletown pending the dissolution of the partnership which exists between the four men. The application was opposed and the three defendants ask that they be permitted to continue in charge pending the action for an accounting and a dissolution. Both parties told the court that they did not desire the appointment of a referee as they believe that they can operate the business in a more economical manner than a referee appointed by the court.

LeRoy Lounsberry, who appears for Guntlow, said that last summer Guntlow decided that a diner would go well in Middletown and he made inquiry as to the location and finally settled on the location where the diner now is. The location is on Route 17 over which much traffic passes. It was during the time he had a location under consideration that he consulted one of the Holmbrakers about a suitable location. Finally in August the plaintiff selected the location and took a five year lease. At that time Holmbraker suggested they go in partnership. In October a partnership was formed between the four men. The plaintiff alleges that since the three men were employed as police officers in Middletown and under the rules of the department could not engage in any other business, that he Guntlow, was to have control of the business, taking a salary for the operation of the business and that the profits thereafter were to be distributed equally between the four.

$500 Payment

Guntlow looked over a diner and made a $500 payment but failed to take that diner. Later a diner valued at $7,000 was inspected and this was offered for $7,000 on time or $5,000 for cash. Not having the cash between them Guntlow's father-in-law entered the picture and advanced money. All the four could supply was $1,500 so the father-in-law advanced and took an interest in the diner to the extent of $3,500 and a chattel mortgage was taken. Title to the diner was taken in the name of Monohan, the father-in-law.

Mr. Lounsberry contended that the business from the first was exceptionally good and that the concern made money. In fact he charges that the business was so good that in December the three Middletown partners decided it was time that Guntlow went out and they took over the business. There was a dispute and Guntlow took off his apron and walked out. A dissolution action was commenced. In the dispute are charges that Guntlow had damaged the business by failing to meet checks, that he now had money from the business in his possession which he has not accounted for, and he makes a charge that there has been no accounting since he left and that he has money due. He denies that he failed to meet checks, except on one occasion when he was so busy he failed to make a deposit and a check was not met, but that when this was called to his attention deposits were made and the check met.

Guntlow Asked Accounting

When Guntlow left the business he brought an action for a dissolution and accounting of the partnership.

Mr. Lounsberry stated that the three men were all cops and had no experience in the business and he asked that Guntlow, who had been in charge and who had built up a wonderful business, be retained pending the dissolution. The business he said was being operated by hired help and would be damaged if permitted to continue on. A suggestion was made that the matter be heard before an official referee. Both parties opposed the appointment of a trustee to continue the business and each asked to be placed in charge by the court. Plaintiff claims he has a $750 interest in the business and his father-in-law $3,200, and that since he is the owner and holder of the lease he should continue in charge.

Guntlow said he would post a bond if put in charge pending termination of the partnership.

The defendants deny the charges and say that it was through their influence that the business grew. They allege a breach of contract and say that they were to have the lease turned over to the partnership. They charge that Guntlow has not conducted the business in a fair and honest manner and that their credit was damaged when he failed to meet payment of checks. They also charge that he was to deposit the money from the business in a partnership account instead of in his own private account. They also

(Continued on Page 10)

Bombing of U. S. Hospital in Daggah Bur Reported Today

Field Unit Formerly Headed by the Late Dr. Hockman is Under Fire in Ethiopia as Bombing of Egyptian Ambulance is Also Mentioned—Swedish Red Cross Worker, Wounded in Italian Raid Last Monday, Dies—Dr. Hylander Makes Statement.

Addis Ababa, Jan. 4 (AP).—A telegram reporting that the American Filed Hospital at Daggah Bur, formerly headed by Dr. Robert Hockman of Wheaton, Ill., had been bombed was received today by Dr. T. A. Lamble, head of the Ethiopian Red Cross.

The message gave no details of the reported bombardment.

Rumors were widely current here that Harr, in Eastern Ethiopia, was being bombed, but the government had no word of this. The city is second only to Addis Ababa in size in Ethiopia.

Dr. Hockman recently was killed when a bomb, which he believed to be a "dud," suddenly exploded.

Daggah Bur, in Southeastern Ethiopia, is about 75 miles southeast of Jijiga, important Ethiopian town.

The Addis Ababa correspondent of the Reuters (British) news agency received an unconfirmed rumor that an Egyptian Red Crescent (Red Cross) ambulance had been bombed at Daggah Bur.

Swedish Worker Dies

One of the Swedish Red Cross workers wounded during an Italian air raid last Monday on the southern Ethiopian frontier has died, it was announced today.

The Swedish Red Cross representative, Dr. Hanner, who flew to Dolo yesterday to investigate the incident, returned today and said Gunner Lundsrtom, a Swedsh male nurse whose jaw was torn away, succumbed to his wounds the day after the bombing.

Dr. Fried Hylander, chief of the Swedish Red Cross unit in Ogaden Province, was brought to Addis Ababa by plane to undergo an operation for removal of fragments imbedded in his right side.

Dr. Eris Smith, another of the wounded, also was flown to the capital.

Deliberate Act

Dr. Hylander described the Fascist air raid as an "utterly deliberate act."

"For several days before the bombing, Italian planes had machine-gunned all around the ambulance," he asserted.

"The morning of the bombing, I was in the operating theatre when a perfect tornado of bombs and machine gun bullets suddenly rained down on us.

"I had just time to see two lines of three planes each enfeilding the ambulance when I was hit and lost consciousness.

"When I opened my eyes again, it was to see the most terrible scene of carnage imaginable.

"Scores of dead, dying and wounded lay around me amid the shrieks and groans of wounded men and the crackle of blazing tent.

Bullet Holes in Tent.

"One tent had 425 bullet holes in it.

"There was absolutely no excuse for the raid. The ambulance had Red Cross emblems prominently displayed, in accordance with the international convention."

The Ethiopian government announced that in addition to the Swedish Red Cross men injured, 28 Ethiopians died.

Dr. Hylander, lying on a cot in the Swedish Hospital, told The Associated Press:

"The 28 Ethiopians killed were blown a distance of ten meters (about 30 yards) off their beds in our camp. It was an awful sight.

"There is no doubt the Italians intentionally attacked. Three days previously they flew over the camp. On the second day, they dropped a circle of bombs ten meters around the camp."

"The fourth day, six planes again came, and suddenly the most intensive bombing and machine-gunning began

"Our camp was nearly a mile from the troops of Ras Desta Demtu (son-in-law of Emperor Haile Selassie and Ethiopian commander on the southern front.)

"I was struck while standing in front of the operating tent."

Dr. Hylander said that after he regained consciousness, "a Swedish male nurse helped me run to the woods. An Italian plane, flying low, chased us machine-gunning continually although they knew I was already hurt.

"Not a single soldier of our camp, except those sick, was wounded."

School Trustee Carroll Retains His Position

State Education Commissioner Frank P. Graves has dismissed an appeal for the removal of Armand Carroll as trustee of common school district No. 5, in the towns of Kingston and Ulster, Ulster county.

Mr. Carroll's removal was sought by three residents of the school district—Mamie Kerr, Barbara Fisher and Stephan Winkler—on the grounds that the trustee was not a qualified voter of the district.

In dismissing the petition Commissioner Graves said "The evidence indicates that he (Carroll) is a qualified voter of the school district and is able to read and write and is therefore eligible to hold said office."

Judge Schirick Hears Mandamus Action

A mandamus action was heard before Justice Harry E. Schirick at special term Friday involving the question of whether Philip Mylod of Poughkeepsie can be legally removed from the office of attorney-appraiser for the State Tax Commission in the county of Dutchess. Mr. Mylod contends that as a war veteran and as a civil service employe he cannot be removed from the office except after charges have been brought and hearings have been held. The job paid a salary of $4,000 a year.

The action was brought by Mr. Mylod against Mark Graves as State Tax Commissioner, etc. The contention of the defendant is that Mr. Mylod was not an employe of the state and that he did not hold the position under civil service rules and that he could be removed at any time. Some time ago, Mr. Mylod, an attorney, was appointed to the dual position, which had previously been held by two men. He did the work which involves the investigation and examination of estates under the Transfer Tax Law until in April last when he received notice that his functions would cease and that the state tax commissioner had appointed George V. S. Spratt to the job. Mr. Mylod protested that he could not be removed and brings the action to sustain that contention. Prior to being notified that his services would not be required longer he had been requested to resign but refused to do so. He asks that he be reinstated in his former position from which he has been released and in which position Mr. Spratt is acting.

Justice Schirick took the papers and permitted exchange of briefs and in the meantime reserved decision.

Advertising Company Officers.

At the annual meeting of the stockholders of Ulster Advertising Company, Inc., held at the offices of Matthew V. Cahill, Fair street, John Cahill of 36 Clinton avenue; Mary Appleby of 37 DeVoe street, South River, N. J.; Lulu S. Countryman of High Falls and Thomas Barker of 1121 Bedford avenue, Brooklyn, were elected directors. Inspectors of election are James Cahill and Goldie Nyulassy.

Subpoena Upheld.

Pittsburgh, Jan. 4 (AP).—Federal Judge Robert E. Gibson today upheld the government's subpoena, in the long drawn Andrew W. Mellon income tax case, for the records of the $200,000,000 Union Trust Company, a Mellon interest.

Taxpayers' Meeting.

The annual meeting of the Kingston Taxpayers' Association will be held in the city court chambers Monday evening, January 6, at 8 o'clock. At this meeting officers for the ensuing year will be elected.

10-Wheel Beer Truck Goes Over Icy Bank

A 10-wheel beer truck, heavily loaded, on its way from New York to Kingston went half way over the edge of a 40-foot embankment about three miles north of Highland, Friday morning, when it skidded on the icy pavement of the 9-W state highway.

Charles Barnes, driver of the truck, endeavored to right it, but his efforts failed. He and his helper left the cab when their position became dangerous. Two wrecking trucks from Highland worked until late yesterday afternoon pulling the truck back over the road.

Sergeant John Lockhart of the state troopers, who investigated, said that the truck contained about 1,000 cases of beer, which were loaded in the rear of the vehicle, and they probably kept it balanced so that it did not dash over the cliff.

Treasury Receipts

Washington, Jan. 4 (AP).—The position of the treasury January 2: Receipts, $272,766,281.85; expenditures, $196,215,711.83; balance, $2,283,186,859.52. Customs receipts for the month, $399,825.92. Receipts for the fiscal year (since July 1), $1,910,043,526.96; expenditures, $3,906,120,416.74 (including $1,684,124,700.21 of emergency expenditures); excess of expenditures, $1,996,076,873.98. Gross debt, $28,569,992,631.94, an increase of $2,658,589.25 over the previous day. Gold assets, $10,129,741,221.92.

League Embargo on Oil Against Italy May Come As Result of U. S. Stand

Interpretation of Roosevelt's Speech Differs in London Where Daily Herald Says "Roosevelt Will Impose Oil Embargo."

ALIKE IN TEMPERS

Evening News Says British are Like Americans in Desire to Avoid War.

By BEN ROBERTSON

(Copyright, 1936, by Associated Press)

London, Jan. 4—A belief that the League of Nations would decide on an oil embargo against Italy if the United States restricted exports of oil as a war material was generally held by London observers today.

Both friends and opponents of the League of Nations, while differing in their interpretation of President Roosevelt's message to Congress, agreed its consequences would be far reaching. They particularly noted its bearing on the question of oil sanctions.

The Daily Herald, a strong League advocate, even headed its report of the President's address with the statement: "Roosevelt will impose oil embargo."

"Once the United States decides upon action," the paper said, "the oil embargo becomes a swift and certain means of stopping war. Should the League refuse to use that means, they will be deliberately allowing the continuation of war.

"Moreover they would—as indeed they are now—be providing the aggressor with one of the very substances which give him superiority over his victim. They will be taking direct responsibility for the bombing of villages and hospitals."

Interested, But Silent

Officials received Roosevelt's speech with great interest, but declined to comment.

Authoritative quarters, impressed with the delicateness of the situation, refused to be drawn out into any observations except to deny that the British and the Americans had exchanged views on oil sanctions.

Lord Rothermere's Evening News, making a different interpretation from that of the Daily Herald, asserted:

"America is not going to take a leading part in any dangerous sanctions game.* * *The American people are going to keep clear of warlike entanglements.

Alike in Temper

"The temper of the British people is exactly the same. It cares for peace a great deal more than it cares for the league, which instead of being a bulwark against war has become a dangerous manufacturer of war in its insane desire to turn a colonial quarrel into a major European war."

The Star said President Roosevelt "is bringing the United States with him in a challenge to dictators which they will ignore at their peril."

"Mussolini," said the paper, "is for his brand of civilization by the way of bombing Red Cross hospitals, the use of poison gas and general frightfulness.

"Roosevelt is for civilization by the way of civilization.

"The two views are irreconcilable. With Roosevelt and the United States on the right side, there can be little doubt of the final outcome."

Interest in Washington's action was increased further by a sense of a rapidly returning European crisis.

Oil To Be Revived

The question of an oil embargo against Italy—involving the question of European peace—is to be revived at Geneva in about two weeks. Great Britain, a league leader, informed sources said, would be influenced by the American attitude in determining its own stand on the controversial question.

In Rome, the "elasticity" of the Roosevelt neutrality policy was regarded by some as its most hopeful feature.

Apprehension was expressed in informed Italian quarters, however, lest the American program in practice should be susceptible to the "influence of Great Britain and fanatical sanctionists."

The American neutrality moves also fell short of Italian hopes in the respect that limitation of American oil exports to peacetime levels under congressional proposals for permanent neutrality legislation, would supply Italy with only six per cent of its normal consumption.

Throughout the British Isles, many sat up until 2 a. m. (9 p. m. Friday, E.S.T.) to hear the American President.

The British followed with particular interest his references to American foreign policy, outlining a twofold neutrality program—to bar American arms and ammunition to belligerents, and to hold to normal peacetime level shipments to warring nations of all American products entering into conduct of war.

Business Certificate

Arthur Strano of 42 West Union street and Charles Sauer of 113 Boice street have certified to the county clerk under the assumed business name law that they are conducting a business at 676½ Broadway under the name and style of S & S Lunch.

SAYS TOWNSEND PLAN WON'T PASS

Senator Robinson, Democratic leader in the senate, is pictured (right) in this informal pose as he conferred with newsmen at his press conference on legislation likely to come before congress. He asserted no plan similar to the Townsend $200 a month old age pension could pass. (Associated Press Photo)

President Prefaces Plan For Neutrality in Bold Thrust at Foreign Rule

Roosevelt's Domestic Remarks Flail "Discredited" Special Interests Who "Steal Livery" of Constitutional Ideals.

FOES NOT NAMED

Supporters of Roosevelt See Liberty League, Chamber of Commerce, Manufacturers Targets.

By RAYMOND CROWLEY
Associated Press Staff Writer.

Washington, Jan. 4 (AP).—New Dealers and their foes leaped to the campaign wars today under the spur of a defiant speech in which President Roosevelt slashed at his opposition as "entrenched greed" seeking to "enslave" the people and compared it to foreign "autocracy" plunging toward world strife.

The echoes of the executive's voice had hardly died away last night in a house of representatives crammed with a color-splashed assemblage, before a mingled chorus of praise and denunciation was heard in the capital.

Democratic supporters hailed it in such terms as "a wonderful, courageous and aggressive address unmasking and revealing the opposition's character."

The Republican leadership hammered it as a "political harangue." To Republican Chairman Henry P. Fletcher the speech was "a challenge to a straw man to submit to a subservient and gagged congress the favorite Socialistic features of the New Deal."

All agreed that this message on "the state of the union," delivered to an extraordinary joint session of congress and to a radio audience over much of the world, was the "fightingest" speech the President has made. It was considered certain to be "source book" for New Deal orators, high and low, from now until November.

"Political Puppets" Abroad.

Almost overshadowing in significance the President's denunciation of his domestic enemies as "political puppets" preparing "shackles for the liberties of the people" was the criticism of authoritarian regimes abroad. This criticism, sharper than is usually levelled at foreign governments by a nation's head, prefaced the President's outline of a neutrality policy involving:

Refusal to "encourage the prosecution of war" by permitting belligerents to obtain war's implements from Ameroca.

A program to discourage shipment of other essential war materials except "our normal exports to them in time of peace."

"Adequate defense to save ourselves from encroachment and attack."

"Leadership [illegible] to persuade foreign nations to be peaceful."

Speaking to a chamber alternately hushed and roaring with the applause of his supporters, President Roosevelt said "many nations in Europe and Asia" have not pointed the way either to peace or good will.

Autocracy and Aggression

Some nations, he said, are "dominated by a few persons of autocratic and aggressive [illegible] and their people, [illegible] of democracy, "follow [illegible] the lead of [illegible] autocratic power."

The President did not mention Mussolini's Italy, Hitler's Germany, or any other nation by name, saying only that his words would be unpopular "on any nation that chooses to put this shoe to its foot."

Although some Republicans joined the Democrats in praising the President's remarks on world affairs, there was some criticism. Senator Hastings (R., Del.) said they were "unnecessary, unbecoming and possibly dangerous." On the other hand, Senator Gibson (R., Vt.), asserted "I am in accord with what he said on maintaining the peace of the world."

Domestic Foes Unnamed

The President did not name the domestic foes he accused of "attempting the liquidation of great national constitutional ideals to serve discredited special interests." But some of his supporters immediately said his targets were such groups as the American Liberty League, the National Manufacturers Association and the Chamber of Commerce of the United States.

The stage was set for an operatic first night as the President arrived to make his speech, cited in [illegible] and relieve. The [illegible] crowded [illegible] Mrs. Roosevelt [illegible] the usual es-

(Continued on Page 10)

Salesmen for Clermont Shirts Enjoy Banquet And Visit at Plant Here

The convention of salesmen for Clermont shirts held here Friday terminated in the evening with a turkey dinner at the Governor Clinton Hotel, where Mayor Conrad J. Heiselman as the guest of honor spoke words of encouragement concerning the trend of times for better business and asked the salesmen to go out and do their best for the sake of 450 Kingstonians engaged in the manufacture of Clermont shirts.

Other speakers were Clarence S Rowland, manager of the Kingston factory, and Martin Broom, one of the Clermont company executives, both of whom spoke words of praise for Kingston as an ideal manufacturing center, praised the mayor for his untiring efforts in behalf of workers here and joined with him in urging the salesmen to put extra pressure on the sale of the product turned out by the employes of the Clermont factory.

The speeches were interspersed by entertainment that went to make the gathering a crowning social success, enjoyed by all, who by their demeanor manifested that they'll cherish memories of the 1936 convention here and want to return to this good old colonial city whenever the opportunity permits.

Acting as toastmaster, Millard Newman, one of the Clermont company executives said, "We are glad to be in Kingston. We like the city and its mayor, Conrad J. Heiselman, whom I am happy and proud to present to you."

"I'm proud to be here and to have this gathering in Kingston," responded the mayor when he took the floor. "And, I want you to know we are glad to have such an institution as the Clermont shirt factory as one of our industries. It means much to this city, giving employment as it does to a representative number of our citizens.

"I'm sure it must have furnished you salesmen with fresh inspiration to go out and sell your products after visiting the local shirt factory and observing the way they are made by the hundreds of girls and men who skillfully do their work.

"Looming ahead is a year of prosperity, I feel, despite any politician's activities, and you should experience

(Continued on Page Eight)

Just A Year Ago Today...

(Taken from the files of The Freeman)

President Roosevelt proposed to the congress today the revision of the entire federal relief structure. "I am not willing that the vitality of our people be further sapped by the doling of cash, of marked baskets, of a few hours of weekly work cutting grass, raking up leaves or picking up papers in the public parks. The federal government must and shall quit the business of relief," he said.

Col. Charles A. Lindbergh, motoring at Flemington, N. J., declares that the voice of the man who took the ransom notes was Bruno Richard Hauptmann.

Temperature: Lowest 9, highest 15.

Comment on Speech Of Roosevelt Before Congress Friday Night

(By The Associated Press)

Expressions of opinion on President Roosevelt's adddress to Congress range from "wonderful and courageous" to "rabble-rousing."

Excerpts from some of the comment follow:

Senator Robinson, Arkansas, majority leader:

"The President defends the New Deal and challenges its opponents in words that ring with confidence and defiance."

Henry P. Fletcher, chairman, Republican national committee:

"It did not give to the Congress information of the state of the union, nor recommend to their consideration such measures as he shall judge necessary and expedient. It was a political harangue; it was a challenge to a straw man to submit to a subervient and gagged Congress the favorite socialistic features of the New Deal."

Senator Sheppard (D-Tex):

"It was a wonderful, courageous and aggressive address. It brings the opposition into the light. It unmasks and reveals their character."

"Campaign" Opener.

"It's not the opening of Congress. It is the opening of a political campaign which will be hot, rabble-rousing and intolerant."

Senator Schwellenbach (D-Wash):

"Big business and the Republican party are going to have a rough sea this year."

Senator Dickinson (R-Iowa):

"Cheap, political claptrap."

Senator Costigan (D-Colo):

"The New Deal and the square deal in one."

Senator George (D-Ga):

"It indicated a clear purpose to carry on until recovery is complete."

Senator Nye (R-ND):

"Fine appeal x x x a challenge to the Old Guard in the Republican party."

Thomas' Comment.

Norman Thomas, Socialist leader:

"The speech of a skilled preacher. x x x Good theology, good preaching and probably good politics."

Senator Hastings (R-Del):

"His 20-minute talk on foreign affairs was unnecessary, inappropriate and possibly dangerous."

Senator Hiram Johnson (R-Cal):

"He has laid down the gauntlet himself rather than to allow the opposition to present the battle ground."

Representative Taber (R-NY):

"x x x an entirely defensive speech and showed he's on the run."

Representative Treadway (R-Mass):

"The poorest message on the state of the union I ever heard."

Representative Marcantonio (R-NY):

"I'm glad he knocked out the Liberty League. But I'm a little worried about his talk regarding prosperity and decrease of relief appropriations."

Senator Johnson (R-Calif):

"Bully."

Senator Steiwer (R-Ore):

"Excellent."

Representative Martin (R-Mass):

"A defensive speech; an effort to stem the rising tide of public disapproval of the New Deal."

Representative Boland (D-Pa):

"A remarkable address."

Senator Guffey (D-Pa):

"A great speech. x x x It was [illegible]."

Saturday Social Review

The Assembly Dance Was Largest In Years

The outstanding social event of the week was the Assembly Ball held at the Governor Clinton Hotel on New Year's Eve. Horns, confetti and amusing favors added their note of holiday gaiety. An intermission in the dancing occurred at midnight when the New Year was welcomed by the guests. A supper was also served at this time. Music for dancing was furnished by Paul Zucca and his orchestra. This Assembly was one of the largest held in recent years and was attended by more than 200 guests. Those of the committee arranging the dance were G. Wallace Codwise, Harold F. King, Robert K. Bancock, Thomas Horton, Stephen D. Hiltebrant, William Fuller and Robert Herzog.

A number of the guests attended the dance following dinner and cocktail parties. Among those entertaining were Dr. John B. Krom and Mrs. Krom of Fair street, who held a dinner for 30 of their friends in honor of Miss Elisabeth Terry and her fiance, William Shuler, of the United States Military Academy. Mr. and Mrs. Robert Herzog of Johnston avenue were also hosts at a dinner at which covers were laid for twelve. Mr. and Mrs. Arthur Colligan entertained at a small cocktail party at their home. An eggnog party was held at the home of Mr. and Mrs. William Hasbrouck for their Stone Ridge friends. Mr. and Mrs. Henry Wood, Dr. and Mrs. Sanger Carlton, Mr. and Mrs. Kenneth Davenport, Mr. and Mrs. Benjamin Hasbrouck and Mrs. Frank Steven, all of High Falls and Stone Ridge, attended the assembly dance following a progressive dinner. Mr. and Mrs. Sam Bernstein of Pearl street also entertained at a dinner party at their home.

Patrolman's Ball Next Friday Evening

One of the more important events of the mid-winter social season will be the annual Patrolmen's Ball which will be held this coming Friday evening, January 10, at the Municipal Auditorium. The doors will open at 7:30 o'clock At 8:15 o'clock Maisenhelder's orchestra will give a short concert until the entertainment, which will begin promptly at 8:30 o'clock. The acts for this entertainment are again being assembled by Harry A. Shea of New York city, who so successfully planned the entertainment at the ball last year. Harry Maisenhelder and his orchestra will also play for the entertainment, while later both his orchestra and that of Paul Zucca will furnish music for the dancing. The proceeds from this ball are used for the police department pension fund. This dance is certain to be a colorful affair as the patrolmen will all attend in dress uniform. Peter Keresman, president of the association, is acting as general chairman, while Chief J. Allen Wood is honorary chairman.

The ticket committee is composed of James V. Simpson, chairman, assisted by Charles Finney and William Reardon. Howard Kinch is chairman of refreshments, Earl Schoonmaker of the check room, Ray Van Buren of stage arrangements and Clarence Brophy of the program. The members of the floor committee are chairman, William Roedell, assisted by Harry Martin, Raymond Saehloff, Ernest Boss, John Harnan, Urban Healy, Albert Soper, Henry Barmann, Joseph Fellows and Lenville Relyea. The Schoolwomen's Club of the city will have charge of the flower booth. Miss Regina McAndrew is acting as general chairlady, assisted by Miss Edith Gage, Miss Kathryn Fogarty and Miss Marguerite R. Cordes. Other members of this committee are Miss Anna O'Marra, Miss Arnetta Raschke, Mrs. Gertrude Dittus, Miss Evelyn DeGraff, Miss Ethel Salzman, Miss Jane Mauterstock and Mrs. John Finerty.

On New Year's afternoon the Rev. Arthur Oudemool and Mrs. Oudemool of 52 Main street entertained at a reception at their home for members of the congregation of the First Dutch Reformed Church. The reception which was held at the parsonage from 4 to 6 o'clock was attended by more than a hundred guests.

Mr. and Mrs. Hilton Entertain

One of the very enjoyable affairs of the past week-end was the dance given last Saturday evening by Mr. and Mrs. John G. Myers Hilton at their home, "Stroomzeit", in Saugerties. Among those attending from Kingston were Mr. and Mrs. George V. D. Hutton, Mr. and Mrs. William Hinkley, third, Mr. and Mrs. Jacob H. Tremper, Mr. and Mrs. William Fuller, Miss Elizabeth Terry and her house guest, William Shuler, of West Point, Mr. and Mrs. William A. Warren, Mrs. Everett Fowler, Mrs. George Washburn, Miss Elizabeth Scoville, John D. Schoonmaker, Jr., Miss Isabelle Brigham, Miss Ruth Abernethy, Miss Ruth Morris, Miss Gertrude Brinster and David Derringer of Kyserike. Among the out of town guests were Mr. and Mrs. Frederick Delano, Miss Nina Woodward, Mrs. Helen Gale and Mrs. Romer Teller of New York city.

Mr. and Mrs. James W. Buchanan of 229 West Chestnut street, quietly celebrated their fifty-fourth wedding anniversary at their home on New Year's Day.

New Years' Day Wedding

Mr. and Mrs. John Howell Westcott of Princeton, N. J., announce the marriage of their daughter, Miss Mary Dutton Westcott, to H. Theodric Westbrook on New Year's afternoon at Trinity Church, Princeton. The ceremony was performed in the presence of the immediate families. Mr. Westbrook, who is the son of Mrs. Louis J. Westbrook of Alexandria, Va., and the late Mr. Westbrook of Kyserike, N. Y., was graduated from Hamilton College, class of 1922, and later received his M. A. degree from Wesleyan College. He is a member of the department of Greek and Latin at Columbia University.

The bride attended Vassar College where she was a friend of Mr. Westbrook's sister, Mrs. Allen E. Throop. She is now a member of the faculty of the Dalton School, New York city. Mr. and Mrs. Westbrook, who have taken an apartment at 417 West 114th street, will be at home after January 15.

Reception for Poultney Bigelow

On Thursday afternoon Poultney Bigelow of Malden-on-Hudson was entertained at a farewell reception given in his honor by Mr. and Mrs. Stephen H. P. Pell at their home 1115 Fifth avenue, New York city. Mr. Bigelow sailed last evening on the S. S. Bremen to spend the remainder of the winter in Europe as is his custom. Soon after his arrival he will proceed to Doorn, Holland, where he will be the guest of William Hohenzollern, former German Kaiser. The itinerary of the remainder of Mr. Bigelow's travels is, as yet, indefinite.

Many New Year's Parties

The usual social activity marked the beginning of the New Year. On Tuesday Mrs. Harry LeFever of Wall street enterained at three tables of bridge. On New Year's Day Mr. and Mrs. Rutgers Hurry of Saugerties entertained Mr. and Mrs. George Van Deusen Hutton, Dr. and Mrs. Harry L. Bibby and Mr. and Mrs. Harry Pearson as their guests at dinner. In the afternoon Mr. and Mrs. Hutton held on eggnog party at their home, 27 West Chestnut street. Mrs. Ellen Hopkins of New York city was the guest of honor at a dinner given for her by Mr. and Mrs. Clarence O. Fromer. Covers were laid for eight. Late on New Year's afternoon, Mr. and Mrs. Adelbert H Chambers of Maple Lane Farm entertained at a cocktail party. Mr. and Mrs. Myron Teller were also hosts at a small group of friends. A cocktail party was also given on New Year's Eve by Mr. and Mrs. Leonard Beers of 232 North Manor avenue, for a small group of friends.

Jackson Day Dinner, Jan. 8.

More than 300 Democratic men and women throughout Ulster county are expected to attend the Jackson Day Dinner which is being held next Wednesday evening at Golden Rule Inn. The local dinner will be one of some 3,000 being given at that time throughout the nation under the auspices of the Young Democratic Clubs. A special radio hookup with an amplifying system is being installed so that every guest may easily hear the speech which President Roosevelt will deliver at the Jackson Day dinner in Washington at 10 o'clock, and which will be broadcast to all of the dinners being held that evening. Preceding the President's address Supreme Court Justice Ferdinand Pecora of New York city and Attorney James H. Hyer of Athens will address the Ulster county gathering.

Those arranging for this third annual celebration are Frank O'Neill, president of the Ulster County Young Democratic Club, general chairman, assisted by Joseph Roach, Donald Buswell, Robert A. Donnarumma, Allen A. Baker, Joseph Epstein, Elmore Nathan, Thomas Plunkett, Peter Aiello of Highland, John J. Duffy of Rosendale and Raymond LeFever of Stone Ridge. The evening will close with dancing, the music being furnished by the regular Golden Rule Inn orchestra.

Y. W. C. A. Membership Supper

Wednesday, January 29, has been set as the date for the annual meeting and membership supper of the Y. W. C. A. The supper and meeting will be held at the Albany Avenue Baptist Church and Frederick Snyder, noted lecturer and newspaper man, will address the group. Both members and friends are privileged to attend and an opportunity for making reservations will be given in the near future.

Those planning to attend the annual mid-winter dance given by the Young Married Women's Club are reminded to reserve the evening of January 17. Mrs. Harry Halverson and Mrs. John L. Mac Kinnon are acting as general chairmen, while Mrs. Eugene Freer has charge of decorations and Mrs. Charles Arnold of refreshments.

The Business Girls' Club of the Y. W. C. A. will hold the first of their post holiday season suppers Wednesday evening at 6 o'clock. A program of fun and amusement entitled "Major Bowe-Legs Professional Hour" has been arranged by the members. Several of the more professional members of the club are taking part and there will also be a rhythm band. Those planning to attend are requested to make their reservations not later than Tuesday.

All members of the Kingston Choristers who have not yet returned their music are urged to do so at once as it is imperative that all music be turned in at this time. The officers of the club and the members of the music committee are reminded of the meeting Tuesday evening at 7:30 o'clock.

State Bar Association To Meet

The annual meeting of the New York State Bar Association will meet at the Waldorf-Astoria Hotel, New York city, on January 23, 24 and 25. Officers for the year will be elected at this time. Charles W. Walton has been nominated for secretary and Andrew J. Cook for a member of the executive committee of the third district. At the final dinner Associate Judge John T. Loughran of the Court of Appeals will be one of the speakers.

Alleyne Ireland, well known author and lecturer of the Maverick, gave an informal talk to the Girls' Club of West Hurley and their guests on December 27. Mr. Ireland told not only of his travels in the Far East but also of his experiences on a British sailing vessel.

Golden Wedding Anniversary

On Christmas eve Mr. and Mrs. Bernard D. Washburn of Sleightsburgh celebrated their golden wedding anniversary with some 30 of their friends. The house was festively decorated for the occasion. During the evening Santa arrived to distribute gifts to all of the guests. A popular orchestra also played the tunes of half a century ago. At midnight radio station WHN of New York city broadcast congratulations to Mr. and Mrs. Washburn while the station orchestra played "Silver Threads Among the Gold." Following the broadcast a delicious turkey dinner was served to the guests who had attended from New York city, Port Ewen and Kingston.

Tomorrow afternoon Mr. and Mrs. Benjamin Winne of Fair street are entertaining at a cocktail party at their home from 4 to 6 o'clock.

Last Saturday evening Mrs. Frederick E. W. Darrow of Saugerties entertained at a supper party at her home in honor of her daughter, Miss Jean Darrow. Later Miss Darrow and her guests attended the dance given by Mr. and Mrs. John G. Myers Hilton.

Cadet William Shuler, who has been a guest at the home of Mr. and Mrs. Jay Terry of 277 Albany avenue while visiting their daughter, Miss Elisabeth Terry, has now returned to the United States Military Academy at West Point.

This past Sunday afternoon Mr. and Mrs. George Robinson of Mountain View avenue entertained at their home in honor of Miss Terry and Mr. Shuler.

On New Year's afternoon the Rev. James Armstrong and Mrs. Armstrong held a reception at their home on Presidents Place for the members of the congregation of the Rondout Presbyterian Church and their friends. They were assisted in receiving by the elders and their wives.

Mrs. Romer Teller and Romer Teller, Jr., of Boise, Idaho, who were the guests of Mrs. Teller's daughter and son-in-law, Mr. and Mrs. William T. Fuller, of Albany avenue, left on New Year's afternoon for New York city where they are spending the winter.

Mr. and Mrs. Walter May, Mr. and Mrs. Edward M Huben, Mr. and Mrs. E. T. Strong and Mr. and Mrs. Richard C. Dawe returned on Thursday from a six day cruise to Bermuda and Nassau on the S. S. Bremen.

On New Year's Eve Mr. and Mrs. Herbert Darrow of Josephine avenue entertained at a small supper party at their home. Their guests were Mr. and Mrs. Robin Stelle, Mr. and Mrs. Ward Ingalsbe and Mr. and Mrs. Joseph Dessert of Albany.

Dr. and Mrs. Talcott Parsons of Cambridge, Mass., arrived this past Sunday as the guests of Dr. Charles Parsons and Dr. Elizabeth Parsons of Maiden Lane. They returned home on Tuesday.

Miss Agnes Scott Smith of 222 Hurley avenue spent New Year's in New York city where she was the guest of her cousin, Miss Mary King, at her apartment on 113 street. On New Year's night she attended the performance of the opera "Tannhauser," with Kirsten Flagstad, Lauritz Melchior, Emanuel List and Friedrich Schorr singing the principal roles.

Mr. and Mrs. Barnard Joy of Green street are receiving congratulations upon the birth of a daughter, Elizabeth Boeve Joy, at the Kingston Hospital, Monday morning, December 30.

Today Mrs. Frederick Carr of Fair street, accompanied by Joan and Robert Weber, are in New York city where they are attending the performance of the comedy, "At Home Abroad."

This evening Mr. and Mrs. Robert R. Rodie of Albany avenue are entertaining at a dinner at the Governor Clinton Hotel in honor of their daughter, Miss Barbara Rodie. Covers will be laid for 24. Guests will be present from Poughkeepsie as well as from Kingston. Later Miss Rodie and her guests will attend the Bachelor-Spinster Ball.

Mr. and Mrs. Frederick Delano, who spent Christmas with Mrs. Delano's parents, Mr. and Mrs. James O. Winston, at their home, "Kingsmeade," Saugerties, returned to New York city on Tuesday of this week.

Miss Nina Van Laer Woodward of New York city has been the guest of friends in Saugerties during the holiday week.

Miss Cornelia DeWitt and Miss Sara DeWitt, who have been spending the holiday at their home in Hurley, will return to New York city tomorrow.

During the week Miss Ada S. Fuller of the Huntington has been the guest of Mrs. Mary Gaffken of East Orange, N. J.

Albert Lauder of New York city arrived last evening as the guest of John Clarke. Tomorrow Mr. Clarke and Mr. Lauder will return to Cornell University.

John Thompson, who has been visiting at his home for the past two weeks, left today for St. Louis, where he is connected with the Pepperell Company.

On Monday evening of this week Mrs. Harry P. Carr entertained at three tables of bridge at her home, 149 Clinton avenue.

Mr. and Mrs. James J. Murphy, Jr., of Smith avenue, with Mrs. Murphy, Sr., were the guests of Mr. and Mrs. Lloyd Regendahl of Mateen, Pa., at a family Christmas party.

Mrs. Frank Eastman of Spring street, with her daughter, Miss Marjorie Eastman, left yesterday for Brooklyn, where they are the guests of Mr. and Mrs. Fred Eastman for the week-end. Tomorrow Miss Eastman will continue to Fredericksburg, Va., where she is a member of the freshman class at Virginia State Teachers' College.

On Thursday Mrs. Parker Brinster of Pearl street with her daughter, Ruth, and son, John, moved to New York city for the day.

Mr. and Mrs. J. H. Marshall of Brewster, N. Y., announce the birth of a daughter, Jane Evans, on December 25, at Mt. Kisco Hospital. Mrs. Marshall was formerly Miss Marjorie Norwood of this city.

Cadet John Nedriman, of the United States Military Academy at West Point, was the New Year's guest of Mr. and Mrs. Clyde Wonderly, of Emerson street while visiting their daughter, Miss Lenor Wonderly.

Miss Elizabeth Faver and her mother of Montclair, N. J., have been spending the Christmas holidays at their summer home at Kyserike. Shortly after their return to Montclair Mrs. Faver will leave on a cruise of the Caribbean.

Last evening Mr. and Mrs. Arthur Colligan of Lounsbery Place entertained at a dinner at their home for twenty of their friends.

Today John Gannon, son of Dr. Clarence Gannon and Mrs. Gannon of Green street, is celebrating his eighth birthday with a movie party to see Shirley Temple in "The Littlest Rebel". Following the movies the children will be entertained at a supper party by Mrs. Gannon. The guests will be Robert Weber, Thomas Coughlin, William Ryan, Jr., John N. Cordts, third, Robert O'Connor, Nicholas Reis, Jr., Bruce Miller and Peter Gannon.

Mr. and Mrs. Frederick Smith expect to arrive this evening to visit Mrs. Smith's mother and aunt, Mrs. Andrew K. Fuller and Miss Celia Sisson of Fair street. While in Kingston Mr. and Mrs. Smith will be the guests of Mrs. W. Scott Smith, 222 Hurley avenue.

On Thursday afternoon Miss Barbara Friend of Washington avenue entertained a group of school friends at afternoon tea at her home. Her guests were Miss Harriet St. John, Miss Nina Neebe, Miss Alice Darrow, Miss Carolyn Ensign, Miss Isabelle Byrne, Miss Florence Snyder, Miss Dorothy Battenfelt, and Miss Mae Jones.

Mrs. Joseph W. Dessert of Albany is the guest of Mrs. Ward Ingalsbe of Washington avenue.

Miss Minchen Rusack of New York city was a caller at the home of Miss Louise W. van Hoevenberg of 195 Wall street this week while en route to Catskill where she planned to spend New Year's at the home of her brother, Albrecht Rusack.

Mr. and Mrs. Robert Herzog of Johnston avenue entertained as their guests for the week-end and New Year's Mrs. Herzog's mother, Mrs. Herman Wood, of Hyde Park, Miss Elayne Hanley of Chicago and John Varian of Brooklyn.

Dr. Frederick Carr and Mrs. Carr of Fair street and Mr. and Mrs. John von Gonsic of Albany avenue spent New Year's Eve in New York city.

On New Year's Eve Mr. and Mrs. Henry C. Connelly of Presidents Place entertained at a dinner party at their home. Their guests were Mr. and Mrs. Frank Thompson, Mr. and Mrs. Charles R. O'Connor, Mr. and Mrs. Samuel Watts, Mr. and Mrs. Charles Terwilliger, Mr. and Mrs. Lancelot Phelps, Mrs. Frank Eastman, Mrs. Harry Smith, Mrs. Melvin R. Coutant and Mrs. Richard O'Sullivan.

Last Sunday Miss Elnora Breithaupt of Phoenicia entertained a group of Kingston friends at a buffet luncheon at her home. Afterward the group were the guests of Miss Betty Schwartzwaelder for an afternoon of skating and games after which refreshments were served. Those attending were Miss Elizabeth Fessenden, Miss Jacqueline Lorentz, Miss Ruth Abernethy, Miss Florence Snyder, Miss Beatrice Burgevin, Miss Peggy Warren, Bob Chambers, Hart Snyder, Howard Murdock, Harold Baltz, Morgan Ryan, Howard Whittaker, Van Darrow and Bert MacFadden.

This evening Miss Jean Gregory is entertaining the members of the committee arranging for the Bachelors-Spinsters Ball for dinner at Broglios. Her guests will be Miss Jean Darrow, Miss Josephine Pratt, Miss Peggy Warren, Bob Chambers, Bert MacFadden, William Merrill, Stephen Hiltebrant, Jack Sturges, Bruce Winne and Fred Holcomb.

Mr. and Mrs. Clarence Brigham of Cornwall, N. Y., are spending the week-end with Mr. and Mrs. Van Dyke Basten of Main street.

Miss Lottie Webster of North Manor avenue has been entertaining as her guests for New Year's and the week-end Miss Sara MacLean, Miss Elizabeth MacLean and Mr. and Mrs. Charles Peacock, all of New York city.

Mrs. Louis Westbrook of Kyserike is now living at Wilmington, Del., where she is the guest of Mrs. Augustus Throop.

Mr. and Mrs. James J. Murphy, Jr., of Smith avenue, entertained at a New Year's supper party at their home. Their guests were Mrs. Rose K. Witter, Mrs. Vernon Hull, Miss Ethel M. Hull and the Misses May and Anne Quimby.

Mr. and Mrs. Ward Ingalsbe of Washington avenue were the New Year's Day guests of their daughter and son-in-law, Mr. and Mrs. John Hasselbeck, of Catskill.

Mr. and Mrs. Thomas Davitt of 27 Hemlock avenue are receiving congratulations upon the birth of a daughter, Jeanne Davitt, on Friday, December 27, at the Kingston Hospital.

Mrs. Harry C. Goodwin of Rochester, who has been the guest of her daughter and son-in-law, Dr. Kenneth LeFever and Mrs. LeFever, of Fair street, has been spending the week with her son, Coburg Goodwin, of Jackson Heights, N. Y., she expects to return to Kingston today.

Mr. and Mrs. Robert Nelsey of Hurley were the guests at a New Year's dinner party at the home of Mr. and Mrs. Harry Beck of Belmont, N. J. Covers were laid for eighteen.

Miss Elizabeth DeWitt of Hurley has made arrangements to take up her residence for the winter at the home of Mr. and Mrs. Robin Stelle of Clinton avenue. She will spend the week-ends at Hurley.

On Tuesday afternoon Miss Marjorie Eastman of Spring street entertained at three tables of bridge at her home. Her guests were Miss Mary Staples, Miss Janet Betz, Miss Mary Matthews, Miss Ruth Flicker, Miss Beatrice Burgevin, Miss Helen O'Meara, Miss Jean Lorentz, Miss Dorothy Fuller, Miss Caroline Ensign, Miss Alice Darrow and Miss Dorothy Stewart. Honors were won by Miss O'Meara, Miss Stewart and Miss Fuller.

Miss Lottie Webster of North Manor avenue spent Christmas in New York city where she was the guest of Miss Mary Walker.

Mrs. Henry Dickhaut of Main street left yesterday to spend two weeks in New York city.

Miss Jane Van Etten of New York city, formerly of Kingston, is spending four months at Miami, Fla.

On Thursday evening Miss Marjorie Osterhoudt of Lucas avenue entertained a few of her friends at a scavenger hunt at her home.

Preston Hasbrouck of Beacon, N. Y., spent New Year's at his home in Stone Ridge.

John A. Martin, son of Mr. and Mrs. Milnor Travis of the Saugerties road, who has been spending his holiday at his home, will leave tomorrow to return to Syracuse University where he will resume his studies.

During the past week-end Miss Rosemary White of New York city was a guest at the home of Mr. and Mrs. Charles Donnarumma of Chambers street.

Mrs. Clarence D. Hockenbury of Mountain View avenue entertained as her guest for the holidays Miss Carolyn Jackson of New York city.

James O'Connor, who spent Christmas week with his parents, Mr. and Mrs. James J. O'Connor, of Johnston avenue, returned to New York city last Sunday where he resumed his studies at the N.B.C. School of Radio.

Miss Olive Clearwater of Hurley entertained as her guests on New Year's Day Miss Phyllis Craft, Miss Katherine McConnell, Miss Janet Boerker and Miss Mary McCausland.

Robert Ely, who was the holiday guest of his mother, Mrs. Myron Teller, of Fair street, returned to his home in Detroit last Sunday.

Mrs. Ray Hiltebrant of Port Ewen is entertaining as her house guests for the holiday season her mother, Mrs. Robert Knight Story, and sister, Mrs. Clifford Lasher, of Brooklyn.

On Thursday afternoon Miss Ruth Abernethy of Pearl street entertained at a tea at her home. Her guests were the Misses Elizabeth and Margaret Fessenden, Miss Mary McManus, Miss Elnora Breithaupt, Miss Betty Schwarzwaelder, Miss Peggy Warren, Miss Beatrice Burgevin, Miss Jacqueline Lorentz, Robert Chambers, John McManus, John Clarke, Andrew Cook, Hart Snyder, Harold Baltz, Donald Clark, Bert MacFadden and Morgan Ryan. Miss Warren and Miss Burgevin assisted the hostess by pouring.

Bruce Winne, who has been spending his vacation at his home here, will return to Blair Academy at Blairstown, N. J., Tuesday.

Henry Bernstein, who attends Virginia Military Institute, has been spending his vacation at his home on Pearl street. He will return to college this coming week.

New Year's guests at the home of Mrs. Eugen Halle of Woodstock included Mrs. Antonio Knauth of Kingston, Mr. and Mrs. Henry Dunbar of Hurley, and Mr. and Mrs. Eugene Schleicher, Miss Agnes Schleicher, Mr. and Mrs. Henry Mattson and Mr. and Mrs. Walter Koeniger and their house guest, Harvey Ellis, all of Woodstock.

Walter C. Donnarumma of Chambers street spent New Year's with friends in New York city.

(To Be Continued Monday)

RECEIVING ENTRIES FOR PING PONG TOURNEY

The annual ping pong tournament will begin in the near future at the Nick Kaslich billiard parlor on Wall street.

Entries for the tourney are being received now and all those contemplating competition are advised to register early. This year the tournament will be limited to Kingston players only.

WHITFIELD

Whitfield, Jan. 4.—Mr. and Mrs. Alton Hornbeck were supper guests of Mr. and Mrs. Elmer Osterhoudt, New Year's night.

Mr. and Mrs. Jacob DeWitt and son, Henry S. DeWitt, and son, Montcena DeWitt, spent New Year's Day with Mr. and Mrs. C. Hodden and family.

Mr. and Mrs. Kirt Bunell were supper guests of friends in Kingston Thursday evening.

Miss Marjorie Davis spent Tuesday with Miss May Bitter at Accord.

The young people of Kerhonkson, Accord, and this place enjoyed the fine sleighing New Year's Day on Cooper's Lake.

Mr. and Mrs. Rowland Burley of Kingston were callers at the home of Mr. and Mrs. DeWitt Burley Wednesday evening.

Mr. and Mrs. Arthur G. Davis and daughter, Marjorie, were entertained at the home of Mr. and Mrs. Kirt Bunell, New Year's Eve.

We'd get along better if we resolved every day as New Year's Day, but one New Year's Eve in a year is enough.

The Coming Week

(Organizations wishing notices inserted in the weekly calendar notify the reporter not later than Thursday. Phone 3131).

This Evening, January 4.

8 p. m.—Card party for the benefit of the Wiltwyck Golf Club at the Municipal Auditorium.

8:30 p. m.—Bachelor-Spinsters Ball at the Governor Clinton Hotel.

Sunday, January 5.

8 p. m.—Meeting of the Young People's Group at the home of Rabbi Bloom, 225 Main street.

Monday, January 6.

8:30 p. m.—Regular semi-monthly meeting of the Junior League at the home of Miss Frances Burgevin, 7 Johnston avenue.

3 p. m.—Regular meeting of the Henrietta Wynkoop Guild at the chapel of the First Reformed Church. Mrs. Roger H. Loughran and Mrs. Joseph M. Fowler will act as hostesses.

3 p. m.—Regular monthly meeting of the Ladies' Auxiliary of the Ulster County Tuberculosis Hospital.

7:30 p. m.—Meeting of the Kingston College Women's Round Table forum group at the home of Mrs. Myron Teller, 194 Fair street.

8 p. m.—Regular meeting of the Olympian Club at the home of Mrs. James J. Murphy, Jr., 262 Smith avenue. Miss Anna McCullough will discuss "Italian Types; Peasant, Nobility, Royalty."

8 p. m.—Religious School Parent-Teacher Association of Temple Emanuel to meet at the home of Mrs. Kaplan, 100 Green street. Rabbi Bloom will address the group.

Tuesday, January 7.

3:30 p. m.—Meeting of the Lowell Club at the home of Mrs. Clyde Wonderly, 49 Emerson street. Mrs. Rose K. Witter will present a paper entitled "The Empress Dowager, 1861-1908," while Mrs. Orlando D. B. Ingalls will discuss "The T'ai-T'ing Rebellion and Chinese Gordon."

6:30 p. m.—Supper meeting of the Triangle Club at the Y. M. C. A.

7:30 p. m.—Union service of the six uptown churches in a Week of Prayer service at the Elmendorf Street Presbyterian Church. General subject, "The Lord's Prayer."

7:30 a. m.—Meeting of the officers and music committee of the Kingston Choristers at the Y. W. C. A.

8 p. m.—Regular meeting of the class in public speaking at the Y. M. C. A. under the direction of Clarence Schoonmaker.

Wednesday, January 8.

12:15 p. m.—Noon luncheon meeting of the Rotary Club at the Governor Clinton Hotel.

2:30 p. m.—Regular meeting of the Ladies' Aid of the Fair Street Reformed Church at the church hall.

3 p. m.—Regular meeting of the Ladies' Aid of the First Reformed Church at the chapel. Mrs. Orlando D. B. Ingall and Miss Ella M. Bernard will act as the hostesses.

3:45 p. m.—Meeting of the Atharhacton Club at the home of Miss Ethel M. Hull, 259 Smith avenue, who will have the paper for the day comparing Chinese and American poetry.

5 p. m.—Annual meeting of the Kingston Library Association, at the library. Trustees will be elected to fill vacancies.

6 p. m.—Regular supper meeting of the Business Girls' Club at the Y. W. C. A.

7:30 p. m.—The second in the Week of Prayer services at the Albany Avenue Baptist Church.

7:45 p. m.—Jackson Day dinner at the Golden Rule Inn.

8 p. m.—Meeting of the adult class in Hebrew and Jewish-American history to meet at the home of Mr. and Mrs. Joseph Z. Farkas, 228 Main street.

Thursday, January 9.

10 a. m.—Regular meeting of the Polar Bear swimming club at the Y. M. C. A.

12:15 p. m.—Noon luncheon meeting of the Kiwanis Club at the Governor Clinton Hotel.

2:30 p. m.—Meeting of the Young Married Women's Club at the Y. W. C. A. John Banks will be the speaker.

7:30 p. m.—Union Week of Prayer service at the Clinton Avenue Methodist Church.

7:30 p. m.—Regular monthly meeting of the Men's Club of Temple Emanuel. Andrew J. Cook will be the speaker.

7:30 p. m.—Regular meeting of the high school discussion group at the home of Rabbi Bloom, 225 Main street.

Friday, January 10.

10 a. m.—Second meeting of the newly organized women's swimming class at the Y. M. C. A.

2:30 p. m.—Meeting of the Service Club of the Fair Street Reformed Church at the home of Mrs. Ferris Davis, 59 Clinton avenue.

7:30 p. m.—Final Union Prayer Service at the Fair Street Reformed Church.

7:30 p. m.—The Rev. Goodrich Gates will occupy the pulpit of Temple Emanuel at the regular service.

8 p. m.—Annual Patrolman's Ball at the Municipal Auditorium.

Sunday, January 11.

3 p. m.—Meeting of Coterie at the home of Mrs. Arthur Russell, 33 Brewster street. Mrs. Fred Dumond will present a paper on "The Irish Poets," while Mrs. John Monroe will give readings from the poetry of Padraic Colum.

Union Services for Week of Prayer

Union services for the Week of Prayer among members of the uptown churches will begin Tuesday evening, under auspices of the Kingston Ministerial Association.

Each night from Tuesday to Friday, inclusive, there will be two brief addresses of 12 minutes each by cooperating ministers. The general theme for all will be "The Lord's Prayer", each preacher taking a clause of the prayer for devotional exposition.

Choirs of the entertaining churches will lead in the ministry of music. There will be devotional periods of not more than 25 minutes in each church before the addresses. Following these will be a benedictory service conducted by the pastor of the church where the meeting is held.

The first service will be Tuesday, January 7, in the First Presbyterian Church, Elmendorf street, its minister, Dr. Goodrich Gates, in charge. The topic will be "Our Need of God" and "God as Our Father", presented respectively by the Rev. Arthur E. Oudemool, pastor of the First Reformed Church, and the Rev. Arthur G. Carroll of the St. James Methodist Episcopal Church.

On Wednesday the service will be in the Albany Avenue Baptist Church, its pastor, the Rev. Arthur S. Cole, conducting the worship. Subjects for addresses will be "Thy Kingdom Come on Earth" (the "Kingdom" interpreted as the Church) by Dr. Frank B. Seeley, pastor of the Fair Street Reformed Church, and "Thy Will Be Done on Earth" (considered as a challenge to cooperation with God) by the Rev. Howard Dixon McGrath of the Clinton Avenue M. E. Church.

Thursday, January 9, in the Clinton Avenue M. E. Church, its pastor, the Rev. Mr. McGrath leading, the service will consider the subjects, "Give Us This Day Our Daily Bread" (as a prayer for material needs) presented by Dr. Gates and "Forgive Us as We Forgive" (the plea for spiritual adjustment) by the Rev. Mr. Oudemool.

The closing service of the series will be in the Fair Street Reformed Church, Dr. Seeley in charge. The topic "Lead Us Not Into Temptation" will be expounded by Dr. Cole and the plea "Deliver Us from Evil" will be made by the Rev. Mr. Carroll.

In general, it is pointed out, this exposition of the prayer Jesus taught his disciples will fall into four general themes, for the four nights: Tuesday evening, "God"; Wednesday, "Service to Mankind Through the Church"; Thursday, "Human Needs and Divine Provision Therefor"; Friday night, "Victorious Living".

Junior Patrols Become Guests at Police Ball

President Peter Keresman of the Kingston Patrolmen's Association has announced that the Junior Police Patrols are to be guests of the police at their ball in the Auditorium on Friday night, January 10.

"These boys do their share of police work," said President Keresman, "and we feel as though we want them with us for the ball to enjoy the high class entertainment we are getting from New York."

The troops going to the ball will be from all of the public and the several parochial schools of the city. Official invitations will go out to the principals of the schools for the boys during the coming week.

The work of the junior police is highly thought of by the men of Chief J. Allan Wood, who are always ready to compliment them for their activities.

At a recent meeting of the Patrolmen's Association it was unanimously voted to appropriate money to buy some of the Sam Brown belts used by the school police. The police board also made an appropriation. Seventy-five belts are needed. Half will be purchased by the board and the other half by the police association.

PORT EWEN

The consistory of the Reformed Church will meet at the parsonage at 8 o'clock.

Miss Bernice M. Craig has returned to the Kingston Hospital, after taking a six months' course in training at Bellevue Hospital, New York city.

ACCORD

Accord, Jan. 4.—Miss Beatrice Moskowitz of New York city called on Mr and Mrs. M. H. Block.

Mrs. Lloyd Barley is now able to be around.

Mr. and Mrs. Leonard Warren spent New Year's with their parents, Mr. and Mrs. Fred Hendrickson.

Percy Smith is ill in bed at this writing.

Mortimer H. Block, who was quite ill, is mending under the care of Dr. Feldshuh of Kerhonkson.

The Rev. Mr. Beroy is gaining slowly after being seriously ill.

Frank Relyea and Arthur Irwin are busy cutting logs for Francis Davenport.

Miss Mary Morris is very ill at this writing.

Mrs. Anna Smith has returned home after spending some time in Kingston.

Chicago Doctor Slain

Chicago, Jan. 4 (AP).—Slaying of Dr. Silver C. Peacock while attending a fake mercy call "to save the life of a baby" on the far north side Thursday night, left the authorities baffled today. The 40-year-old doctor's body was found slumped in the rear of his automobile. He had been shot once through the head and his skull was crushed by blows from some blunt instrument, probably a lead pipe or a jack handle. A robbery theory was rejected because wallet was missing, his jewelry was undisturbed.

Kingston Daily Freeman

For Assum in Advance by Carrier...$7.00
Eighteen Cents Per Week
For Assum by Mail.....$5.00

Entered as Second Class Matter at the Post Office at Kingston, N. Y.

Published by Freeman Publishing Company, Freeman Square, Kingston, N. Y. Jay B. Klock, President; Robert K. Hancock, Linda de L. Klock, Vice-Presidents; Stanworth C. Hancock, Secretary; Harry DuBois Frey, Treasurer. Address, Freeman Square, Kingston, N. Y.

Member of The Associated Press

The Associated Press is exclusively entitled to the use for republication of all news dispatches credited to it or not otherwise credited in this paper and also the local news published herein.

All rights of republication of special dispatches herein are also reserved.

Member American Newspaper Publishers' Association.
Member Audit Bureau of Circulations.
Member New York State Publishers' Association.
Member New York Associated Dailies.
Official Paper of Kingston City.
Official Paper of Ulster County.

Please address all communications and make all money orders and checks payable to Freeman Publishing Company, Freeman Square.

Telephone Calls
New York Telephone — Main Office, Downtown, 2200. Uptown Office, 112.

National Representative
Cooley & Cortes, Inc.
New York Office ..... 350 Madison Ave.
Chicago Office ..... 75 E. Wacker Drive
Detroit Office ..... General Motors Bldg

KINGSTON, N. Y., JAN. 4, 1936.

NOAH'S BIG FLOOD

New discoveries announced by the Geological Society of America reveal, as a result of new sounding methods, that the water of the deep seas is about a mile higher than it used to be. The "continental shelf" of the oceans, an under-water area adjoining the continents, is found almost everywhere to be cut by deep canyons and valleys, just like highlands bordering the sea. The natural conclusion is drawn that these canyons and valleys were made by streams on the edges of the continents in former times. Why then are they at the bottom of the sea now? Either because the continents sank or because the waters rose. Probably it amounts to the same thing.

Anyway, the practical result is that, in most parts of the world, the sea as measured by the present level of its shores is evidently about a mile higher than it used to be. And this fact is taken by some scientists to corroborate the story of Noah's flood. Now, a rise of a mile in the ocean level would mean a lot of rain. There couldn't be that much water in the atmosphere at any time. But the scientists don't mean to suggest that all this rise occurred in the lifetime of one man. It must have taken vast ages and great changes in the earth's crust. Long observation and tradition, they say, might have given rise to the Noah story. The usual scientific explanation has been that the biblical flood, if a historical event, merely covered Mesopotamia.

CHILD-CULTURE

Those Canadian quintuplets seem to be almost literally brought up in a glass case. When their brothers and sisters came to see them on Christmas Day, the visitors were not allowed to mingle and play with them any more than they had ever been; they were kept outside of the glass partition of the hospital living-room just like the endless procession of strangers. The "quins" are probably the most thoroughly sterilized, hospitalized and baby-cultured kids of all time. Their food, dress, daily regimen, treatment by nurses and others, are entirely regulated by the most modern scientific rules. Their play and playthings are scientific. Their whole education will doubtless be just as carefully planned and conducted, in accord with the most modern ideas.

And do they suffer from it? Just look at them, healthy and vigorous and jolly as five well-fed little puppies who have never had a care in the world, brighter and rosier than the brothers and sisters not born with their handicap, an example to all the world of what modern medical and nursery care can do for children. This is the big value of those Dionne babies. Under the wise guidance of Dr. Dafoe and the Ontario government, and in defiance of the natural wishes of their well-meaning but primitive parents, they are an object lesson to all nations and to hundreds of millions of families in the rearing of strong, healthy, happy children. There is no lesson the world needs more today.

WEDDING RINGS FOR WAR

Italy may end this war as a nation without jewelry. It would be a remarkable situation for a nation loving gold and jewels as the Italians do. Recently, as the world knows, they have been sidetracking themselves of gold possessions to buy war supplies. The national treasury is running low, the balance of trade is heavily against it, no gold comes in, and foreign shippers of war materials require gold for payment. So wedding rings, earrings and precious jewelry of many kinds are poured into the public pot and melted down to keep the Ethiopian war going.

Patriots living abroad are helping, too. Recently Italian subjects in Egypt contributed gold and jewelry worth $150,000, to pay for the passage of troops and transport ships through the Suez Canal. That is one of the big war expenses. It seems likely to be a long, hard, costly fight. Will Italy eventually sell also her vast art treasures to subdue the Ethiopians or to fight stronger nations nearer home? If so, it will be a very costly conquest. Italy then would still have her ruins to attract spending tourists, but little else.

CHECKED FOREST FIRES

A larger number of forest fires were reported in 1935 than in 1934, but the total loss amounted to 38 per cent of last year's. Credit for this improvement is given to the thousands of CCC boys who were on the ground and available for prompt discovery of fires and prompt action in putting them out. The national park service reports that fire losses in their territory were among the lowest on record. Previously the average area swept by fires every year reached 41,500,000 acres, with tremendous damage to commercially valuable timber and soil.

The fire-fighting success of the CCC shows the importance of having plenty of workers available at all times. Whether, if the CCC is ultimately disbanded, it will be possible or wise to expand the regular forestry service sufficiently to maintain such a force remains to be seen. The damage done by great fires doubtless costs the country far more, in the long run, than the CCC or any similar organization.

That Body of Yours

By James W. Barton, M.D.

(Registered in accordance with the Copyright Act)

THE FIGHT AGAINST NOISE

When London, New York and Paris decide that measures must be taken to make these large cities less noisy there must be some reason for it.

Everyone recognizes that there must be some street noises as foods and other supplies must be moved from place to place, automobiles must transport people for business or pleasure, street cars and busses are likewise needed, factories must manufacture necessities, and various other noises are really "necessary" noises.

However everyone must recognize also that while all the above are necessary noises, the amount or degree of noise now created is not necessary; that a large percentage of it is really unnecessary.

Other cities, large and small, are investigating the noise situation not to learn its effects upon the population because that is unfortunately only too well understood, but with the definite purpose of getting rid of as much unnecessary noise as possible.

Noise can now be measured just as can cloth or other things and so the amount of noise that is now made can be compared with the amount made after various means of lessening noise have been used.

Research on noise began in Moscow and Leningrad in 1934. The greatest noise heard at Leningrad measured 80 decibels (a decibel is a definite amount of noise) and the least 45 decibels and was equal to that of the noisiest streets in New York.

The research demonstrated that in Leningrad the principal noises are due to street cars, motor car signals, loud speakers in the streets and bad pavements. The constant increase in traffic in this country makes the problem of street noises very acute.

Special regulations for combating unnecessary noise will soon be made and measures will be taken for the absorption of sounds such as trees planted along the streets and paving with wood blocks and asphalt, and the prohibition of horns at night.

As mentioned before, noise, whether we realize it or not, causes us to tighten or tense the whole body; it is one of Nature's old old ways of preparing our muscles to attack or resist an enemy. This tenseness tires us just as if we were attacking or resisting an enemy. And much of the noise is unnecessary.

TWENTY AND TEN YEARS AGO.

Jan. 4, 1916.—Death of George Leippert of Dunn street.

Elizabeth, 9, daughter of Richard Hurley of DeWitt street, sustained a fractured skull in fall from a 30-foot embankment on Abeel street.

Charles Bugg fatally hurt in a fall on the sidewalk on West Chester street, dying later at Benedictine Hospital.

Stephen Screm, an Austrian of East Pierpont street, died at Kingston Hospital of injuries sustained when hit by an engine in the North Yard of the West Shore railroad.

Abram R. Molyneaux died on Clinton avenue.

Jan. 4, 1926.—William R. Harrison of Pearl street, died at Kingston Hospital of injuries sustained when crushed under an automobile on December 15, 1925. He was a widely known business man and president of W. R. Harrison & Company, wholesale grocers, on Field Court.

Death of Wilhelmina Lemister of Hasbrouck avenue.

Mrs. Hannah Whittaker died at her home in East Kingston.

E. T. Relle elected president of Kingston Cooperative Savings & Loan Association.

Willis Roe elected president of Excelsior Rope Company.

Gasoline consumption in the first six months of 1925 increased 265,942,000 gallons over the quantity used in the same period in 1924.

Thirty states and the District of Columbia have designed entirely new color schemes for their 1926 automobile license plates.

NEVER MIND THE LADY

by David Garth

SYNOPSIS: Allaire West, proud, unattainable, has of late succumbed to her love for Terry Willett. She even has begged him not to return to his South American job but to stay in New York with her. And he has refused. Allaire has told the time since Terry left with George Fox, who is slated to be attache at the Court of St. James. Now, at the horse show, Fox is asking Allaire to marry him, and Allaire is confessing that she does not believe she ever will be able to forget Terry.

Chapter 35

BREAKUP

"OH, darling—" said Allaire. Her voice seemed to catch. "Oh, darling," she began again. "Don't you think I've thought of this? I'll marry you—if you want me to, only—"

"What?" said Fox. "Only what?"

"Only, George darling, I don't think I'll ever get over that fighting engineer terror. I've tried to, heaven knows I have. But," there was a far-away look in her eyes, "somehow the note still rings."

He thought of that thin gold cigaret case with the vanity mirror set in platinum on the cover, and the detectives demanding to see the girl behind the door in Willett's hotel room. Maybe that ringing note would be stifled if Allaire knew about that.

Her pride had lowered its colors once, but this— Fox was suddenly convinced that if she knew about this, she would get over the memory of that striding son of the engineering camps. And she deserved to know. Her future and his were at stake. She couldn't go on like this.

He was silent so long that the girl looked at him anxiously.

"Don't hate me, George. I couldn't stand it."

"Good Lord, Allaire, why should I hate you because you can't forget Terry Willett? But—"

"That's the second time you've said 'but.'"

"Did I?" said Fox. Well, I forgot what I was going to say." He smiled grimly. "It couldn't have been important."

They decided to drive back to Westlands and Allaire went to change from her riding clothes. Fox waited for her on the verandah.

Quite a few of the Show crowd adjourned to Westlands that afternoon, a tide of people eddying around tables on terrace and lawn, swirling through the house; backgammon and bridge going full blast, buffet tea and hors d'oeuvres served both on the lawns and in the taproom, cocktails being shaken up in a dozen places.

Fox was absorbed by a bevy of girls and departed with a half-hearted grin. Allaire looked after him a moment and then went into Ray's private study. Ray was conferring with Blythe, the majordomo of the household, on plans for the evening. He dismissed the butler as she came in.

"Come on, baby," he said, "get tidied up. You may have a tremendous board to preside over tonight."

"Ray," she said idly, "what would you say if I told you I was going away?"

"Going away? Where?"

"South America."

He stared, astounded.

"What the devil do you want to go there for? I thought George was taking up his duties in London. Has he been shifted back?"

"No, he's still London-bound."

"Then what—?" He stopped and regarded her suspiciously. "Don't tell me you've called it no dice with him too."

"We both called it no dice. Only decent thing to do."

"And when did this South American idea pop up?"

SHE shrugged.

"It's been in my mind for a long time, only I couldn't quite bring myself to it before. But I've felt like a person with one arm ever since he left, oh, sort of lonely and uncertain and there's no use trying to kid myself any longer. I should have gone after him a long time ago, but nothing is going to stop me now."

"You're talking about Willett, of course?"

She nodded.

"Of course."

Ray started to smile. And that little smile lasted while he lit a cigaret and leaned back, viewing her enigmatically through a cloud of smoke.

"Allaire," he said, "I've tried to warn you. You're heading for fog. You don't know anything about Willett."

"I know enough."

He threw back his handsome head and laughed.

"Allaire, the unattainable. Untouched by scandal, possessed of the pride and ideals of a goddess—"

She started to rise. He sobered quickly.

"Wait a minute," he said. "I owe this much to you. To both you and George before it's too late." He opened a drawer of his desk and took out several typewritten sheets clipped together. "Ever read a detective agency report? Very detailed, takes it interesting. This is the report on the search for you when LaMarr was pulling his blackmail stunt. Take a look at it—page four particularly."

He pushed it across the desk to her.

"Ray, I'm not interested—"

"All right, I'll read it to you myself." He picked up the report, ruffled through to a certain page, and leaned back. "I had them looking for Willett," he explained. "I thought he could give some clue to your whereabouts. This is an excerpt:

"'Willett was located in the aforementioned hotel at six-forty in the evening. All signs pointed to the presence of a woman in the room. Willett admitted the fact, but denied that it was the party sought. On Mr. George Fox's advice and responsibility the investigation was not pressed. A woman's cigaret case was taken, however, for identification and possible evidence.'"

He paused. "You never knew that, did you?"

"I don't," she said deliberately, "believe it. You and your damn detectives."

"No?" He rummaged in the drawer again and brought out a thin gold cigaret case.

"You'll find this described in the back of the report under detailed evidence. This is the one they found. It was left with me and I didn't know who owned it. But," he added positively, "now that I think about it, I could give a pretty good guess. You see, we got in touch with Willett through Puff Harrington—"

SHE started.

"Carolyn—! Say, you're a fool. That little—"

"Chaser?" he finished. "Well, we'll see."

He rang for Blythe and gave directions to see if Miss Harrington had arrived as yet and if so to ask her to drop in and see him right away.

Then he put the case in prominent view on the desk. He was getting set for a Field Day. Allaire sat numbed through all these elaborate stage preparations. And Fox had been so non-committal about how Terry Willett came to be mixed up in the LaMarr business. But then, Fox was a friend of Terry's.

Puff came in shortly afterward with a cocktail glass in each hand.

"Hello, Ray beloved," she greeted. "Hello, Allaire. Look what I've brought."

A sense of repugnance at seeing her trapped swept over Allaire. She picked up the cigaret case and held it out to Puff.

"Did you lose this, Carolyn?" she said impulsively.

Puff's eyes widened in delight.

"Why, where on earth did you find that? I wondered where I lost it." She set down a glass and took it gratefully. "Thanks so much, Allaire."

Allaire knew her father's eyes were on her ironically.

"I understand," she said calmly, "that you know a friend of mine—Terry Willett."

"Terry?" exclaimed Puff. Her eyes rested on Allaire, first in surprise, then in quick alive reminiscence. "I should say I do know Terry. He and I did the rounds, had a big time in New York. Did the rounds and ended up in Night Court at dawn. He can fight like anything—"

"Yes," said Allaire absently, "like anything."

She bit her lip, then suddenly excused herself and left the room.

"What's the matter with her?" Puff inquired.

Ray seated himself on the edge of the desk.

"Don't worry about Allaire," he advised. "And thanks, Puff. You've saved her from making a fool of herself. But, baby," he grinned and shook a finger under her nose, "what I know about you—"

Luckily, dinner under Ray's roof, although beginning formally, seldom stayed that way. People were always dropping in, and those at the table would get up and wander out between courses like intermissions between dances. Allaire thanked her stars for that.

She appeared at dinner to take her place at her father's wifeless board, but having started things off, she found it no great task to leave the dining room and go up to her apartment.

She dropped into a chair and stared out of the window. Hum of conversation from the terraces below, the sound of motors in the drive and laughter—and Puff Harrington dancing from one man to another.

(Copyright, 1935, by David Garth)

Monday, Allaire again takes to the air.

AGRICULTURE

Cornell's 29th annual farm and home week comes February 10 to 15, 1936.

Uncle Ab says he has seen more young folks harmed by a lot of money than helped by it.

With proper care and judgment, the use of manure on pasture will result in more and better summer feed and leave an improved sod.

Many shows and exhibits feature the poultry industries exposition in New York city, February 4 to 8. The poultry industry of the northeast acts as host to the nation.

Twelve thousand miles of roads and trails were built in the national forests during the fiscal year 1935, according to the Forest Service, U. S. Department of Agriculture.

The week of January 6 to 11, 1936, is farm inventory week in New York state. Farmers are advised to take an inventory to put their farms on a business basis and to learn where they stand financially.

A list of weeds that grew in New York state and directions for sending weeds to identification, are given in Cornell Bulletin F-435. Single copies may be had from the New York State College of Agriculture at Ithaca, New York.

An Oklahoma painter is said to have painted more than a hundred portraits and landscapes with a spray gun. Oh, so that's how they do it.

December Donations To Home for Aged

The following gifts were received at the Home for the Aged during December:

$5 account groceries, Mrs. Higgison.

Buttermilk several times, J. H. Beatty.

Papers, First Church of Christ, Scientist.

Magazines, Mrs. Charles A. Wood.

Sunday evening service, the Rev. C. E. Palmer.

Wednesday afternoon services for the month, Mrs. Luck.

3 jars jam, Mrs. Dougherty, Port Ewen.

Canned fruit, Mrs. Adeline Terwilliger, Highland.

10 glasses jelly, friend.

Sunday afternoon service, the Rev. J. B. Steketee.

Clothing, Mrs. Weeks.

Chickens, Vincent Gad.

Apples, Groves, West Hurley.

Sunday afternoon service, the Rev. Paul M. Young, assisted by Mrs. Herman LaTour.

Magazines, Mrs. Wolven, Lake Katrine, N. Y.

Canned fruit, W. C. T. U., Wallkill, N. Y.

Cabbage salad and rolls, Junior League of Kingston.

Vegetables and canned goods, St. Remy Reformed Church.

Afternoon musical entertainment, Miss Sophia Schmidtkonz and pupils.

Box assorted yarn, Mrs. Charles Warren.

Sunday evening service, Mrs. Elsie M. Pultz.

Christmas service and carols, the Rev. E. L. Witte, assisted by choir and young people.

Ham, Mrs. D. W. Schryver, Albany avenue.

Tuesday afternoon concerts by the TERA orchestra, Sal Castiglione, conductor.

Check, Mrs. Arthur V. Hoornbeek, Ellenville, N. Y.

50 pound turkey, Judge G. D. B. Hasbrouck.

Presents to each member of the Home, Miss Viva Freer.

Oranges, Mrs. Clearwater.

Cake and jelly, Mrs. Frederick Diehl.

Carols, Girl Scouts.

Grapefruit, A. H. Gildersleeve & Son.

Poinsettia, Mrs. Jacob Rice.

Assorted nuts, Mrs. John Van Etten.

1 bu. apples, Ray Elmendorf.

Check, Abram Elmendorf.

1 year subscription "The Lutheran," Miss Mayme Lange.

Candy, Mrs. Harry Dodge.

Money, Miss Sarah Bassenden.

Carols, First Reformed Church.

Check, Matilda L. Cordts.

2 Christmas trees, Joseph Garbarino.

Money, W. C. T. U., Wallkill, N. Y.

Carton of candy, Rose & Gorman Department Store.

ASHOKAN

Ashokan, Jan. 3—Elder Arnold H. Bellows officiated at the funeral of Mrs. Effie Nethaway at the Farquahar Funeral Parlors in Schoharie last Saturday. She died at the home of her daughter, Mrs. Walter Sagendorf, in Saranac Lake at the Berkley Hotel, and was buried in the Lutheran Cemetery at Schoharie.

Frank Hyatt of New York visited his grandparents, Mr. and Mrs. George Barclay, this week.

Mrs. Eugene Krom of the Huntington and Mrs. Mae Gaffkin and son, William, of New York city, spent Christmas with Mr. and Mrs. William Green.

Marvin B. Green celebrated his birthday at dinner with his aunt and uncle, Mr. and Mrs. E. R. Kinney, Sunday.

Mr. and Mrs. Jervis Bell and Mr. and Mrs. Justin Bell and families spent Sunday at the home of their parents, Mr. and Mrs. Nelson Bell and sister, Chloe. Mrs. Justin Bell is spending some time with her mother, Mrs. Isaac Marshall in Olive Bridge.

Mr. and Mrs. Edward Lerder and family are spending the New Year's holidays in New York and Brooklyn visiting friends and relatives.

Robert Buley of Glenford has completed the wiring for electricity of the garage and residence of Alonzo Haver.

Burton Winchell assisted Alonzo and Robert Haver in the unloading of a car of coal Tuesday.

Miss Florence Haver of Samsonville, is spending the New Year's holidays with her grandparents, Mr. and Mrs. Alonzo Haver, and brother, Robert, at the Lake View garage.

The Melody Hillbilly boys furnished the music for the Christmas party at the Odd Fellows Hall in Ulster Park Saturday evening.

Jack Colgate of Boiceville spent Monday night with his friend, Robert Palen.

Mr. and Mrs. Spencer Jones gave a dinner for their children and grandchildren on New Year's.

The Melody Hillbilly Boys, under the management of Donald DuBois, played for the party at Hanson's, at Samsonville, New Year's Eve.

William Brooks dressed a fine porker for Charles O. Davis and Chester Lyons on New Year's.

Skating on Lasher's pond is being enjoyed by the young people these days.

Foreman Alonzo Winnie reports four inches of snow as near as Big Indian, while we have not any here.

George Giles butchered two fine hogs for Charles Green Monday.

Mr. and Mrs. Burr K. Elmendorf and daughters, Frances, Doris and Beverly, and son, Clarence H., and Clarence Moe had dinner with his brother, Mr. and Mrs. Earl Elmendorf, and his mother, Mrs. Sarah Elmendorf, New Year's.

Elder and Mrs. Arnold H. Bellows called on Mrs. Sarah Elmendorf and family New Year's Day.

An all-time record for motor vehicle registration in California was being written as the year drew to a close, with 2,195,600 vehicles listed in the first 10 months, compared with 2,107,375 in 1931, the previous record.

National Socialism has spread among Germans living abroad, with 500 different party groups in many lands having been organized.

A Washington Daybook

By HERBERT PLUMMER

WASHINGTON—With Borah-for-President supporters making threat after threat to invade various states in an effort to line up liberal delegates for him, it begins to appear that one of the liveliest pre-convention scraps in many years is in the offing.

The Republican old guard has ideas of its own about the Idaho senator's nomination. If for no other reason than his threat to wrest control of the party machinery from them and put it in the hands of liberals, the conservatives are ready to do everything within their power to stop him.

Alone, old guard leaders might have a hard time heading him off. What they hope is that the quantity of hats tossed into the ring will check the Borah boom.

The weakness in this strategy, however, is that while Borah may fail to get the nomination himself, a candidate entirely acceptable to him may get it.

• • •

There's Vandenberg

THERE'S Senator Vandenberg of Michigan, for example. More and more he is being talked of as a possible compromise candidate in the event of a convention deadlock.

Vandenberg and Borah have a high regard for each other politically and personally. The Michigan senator is not identified with the old guard. As a matter of fact he is one of the leaders in that senate group of so-called "young Turks" who more than once have shown a disposition of independence.

In the case of a deadlock in the convention it is not at all improbable that Borah would throw his support to Vandenberg. While the latter has declined flatly to be drawn into the pre-convention scramble for delegates—even to the point of requesting that his home state send an uninstructed delegation to the convention—there is little doubt that he would campaign vigorously for Borah should the latter be nominated.

• • •

Travel For Landon

THE Landon boom is regarded by politicians as the principal threat to Borah's nomination at present. Old guard leaders in the east are building him up as much as they can. They are picturing him as another Calvin Coolidge—a true apostle of economy in government.

There are hints that the Kansas governor will visit New York before long at the invitation of the Young Republicans to make a speech but principally for the purpose of letting the east get a look at him.

Landon is little more than a name in the east. He has made one speech to date—in Ohio before the Cleveland chamber of commerce. His supporters in the east think it imperative for him to make himself better known.

ELLENVILLE

Ellenville, Jan. 4—Mr. and Mrs. A. J. Falk and son, John, of Springfield Gardens, L. I., were holiday guests of Mrs. Falk's parents, Mr. and Mrs. George Warner.

Miss Essie Sherry of Flushing, L. I., spent the week-end with her brother-in-law and sister, Mr. and Mrs. George Sherry.

Mr. and Mrs. Sidney Delaney entertained at a New Year's eve party at their home Tuesday evening. Honors in bridge were awarded to Dr. and Mrs. H. T. Van Kirk and Mrs. W. J. Terwilliger and Arthur Terwilliger.

Attorney and Mrs. Vernon J. Keider spent New Year's in New York city with the latter's mother, Mrs. Mabel Schoonmaker.

William Falk, Joseph Distel and Eugene Rampe spent the week-end in New York city.

Mrs. Michael Widelitz and children returned on Wednesday from a visit with relatives in New York city.

Dr. and Mrs. L. H. Karow, Mr. and Mrs. Louis Rosenstock, Dr. and Mrs. J. Weiss, Mr. and Mrs. Harry Slutsky, Attorney and Mrs. M. Dittenheimer and Mr. and Mrs. S. J. Lipka enjoyed a midnight turkey dinner at the Shamrock Restaurant on New Year's eve.

Miss Theresa Letill of Josef's Beauty Parlor spent New Year's Day at her home in Garfield, N. J.

Arthur Jones of Tarrytown spent the week-end at his home on Canal street.

Mr. and Mrs. Guernsey Craft and family of Warren street had as their guests for the holidays, their daughter, Mrs. Guernsey Kane and son, Alfred, of Catskill.

Mr. and Mrs. Harold Booth entertained at a New Year's Eve party at their home.

Mr. and Mrs. F. E. Lobdell of New Prospect spent Sunday with his mother, Mrs. Mary Lobdell.

Shirley Palmer Kingswood, baby daughter of Mr. and Mrs. George Kingswood, formerly of Englewood, N. J., was baptized during the Sunday morning services at the Dutch Reformed Church by the Rev. Perry Van Dyke. Mr. and Mrs. Kingswood plan to make their home in Miami, Fla., in the near future.

Mr. and Mrs. John Lathrop of New Paltz were week-end guests of his parents, Mr. and Mrs. J. K. Lathrop.

Attorney and Mrs. C. A. Hoornbeek spent Sunday with the latter's parents, Mr. and Mrs. Frank Durland, of Chester.

Miss Marjorie Van Kleeck has been visiting relatives in Ohioville.

Mr. and Mrs. Louis Wagar and daughter, Miss Eleanor Wagar, and Mrs. Thomas Wagar of Brooklyn, spent Sunday with Mr. and Mrs. John Richards.

Mr. and Mrs. F. P. Gallagher spent the week-end in New York city.

Clement Zeiss of Liberty spent Friday in town.

Mrs. F. J. Campbell returned home on Thursday after spending a couple of days in New York city. She was accompanied by her daughter, Dr. Helen Campbell of Mt. Vernon.

Miss Josie Lou Cole spent the week-end in Middletown.

Miss Nancy Raymond spent the week-end with her aunt, Miss Sadie Deuman, at the Wayside Inn.

Miss Florence Edwards of Kingston spent the week-end with her parents, Mr. and Mrs. William Edwards, of Tuthill avenue.

The Misses Marie and Kathleen Faughnan spent the holidays with their uncle and aunt, Mr. and Mrs. James Shanley of Napanoch.

Mrs. H. T. Levine and daughter, Helen, have returned home from a visit to New York city.

Mr. and Mrs. Thomas Nemeck and son, Attorney Thomas Nemeck, of New York city, were week-end visitors at the home of the Misses Mary and Cora Law.

Mrs. Irving Binder has returned to her home on Canal street after a visit with relatives in Brooklyn.

Louis Bunger of New York city has been visiting relatives in town.

Fire Chief C. G. A. Fischer has been confined to his home with a severe cold.

Mr. and Mrs. J. K. Lathrop entertained the members of the Covered Dish Club at their home New Year's night.

Mr. and Mrs. Frank H. Finegan and sons, Jack and Donald, returned to Boston on New Year's Day to visit relatives.

Robert O'Neill of California has been spending a few days with his mother, Mrs. Mary O'Neill.

TALKS TO PARENTS

Keeping Up

By BROOKE PETERS CHURCH

After running until she was worn out, Alice Through the Looking Glass found herself where she started, and the Red Queen's reply to her astonished comment was, "It takes all the running you can do to stay in the same place."

Fortunately for Alice's nerves, she was dreaming. But there are hundreds of children who are not so fortunate and waking, find themselves dragged through life at a breakneck pace, only to get nowhere in the end.

"Satan finds some mischief still for idle hands to do." "Keep them busy, keep them busy." The parents themselves are rushing from place to place, and see to it that their children do the same. The thought of an idle hour seems to them like a vacuum in nature; it must be filled. Dancing-class, scout-meetings, music lessons, organized games, and, of course, always school and home work, and movies to fill the gaps if there are any.

The activities are all applied from without. None of them originate in the child's own mind. Free thought and creation are not taken into account, and provided for.

The mothers insist that the activities are all essential. If a child is to get music he must get it early. Everyone must learn to dance. The child who is not a scout or a member of some play-group loses touch with his contemporaries.

There is truth in all of this, but none the less a compromise is necessary somewhere if the children are to grow up with steady nerves able to face the wear and tear of adult life. Music appreciation, which is the important aspect of music for most people, does not require hours of practice, but can be taught in odd moments of quiet in the home. Very little dancing-class is necessary for most children. A child who has good muscular control will teach himself when he needs to.

Sundown Stories

The Letter

By MARY GRAHAM BONNER

WILLY NILLY started over for the adhesive tape the next morning, but as he reached the village some one saw him and called out:

"Oh, Willy Nilly, there is a letter for you. If you'll go to the General Store and Post Office you'll get it. It has a North Pole postmark on it. I believe it must be from Santa Claus."

Every one bowed to Willy Nilly as he walked hurriedly to get his letter. It was wonderful, every one knew, to get a letter like that, after Christmas too.

Willy Nilly got his letter, told everyone that it was indeed from Santa Claus—that Santa was feeling very fine, and then Willy Nilly hurried as quickly as his legs would carry him to Puddle Muddle.

How thrilled the Puddle Muddlers would be at this letter.

He arrived quite breathless.

In fact he seemed so excited that Christopher Columbus Crow, who was taking a sun bath on top of his nest cried out:

"Are your ears all fixed by my chance?"

"Not yet, not yet," shouted Willy Nilly. "But I have a letter here from Santa Claus. Let's go in and sit in front of the fire and read it."

They all went into the house, and Willy Nilly took off his heavy coat and cap and overshoes and sat down in the chair in front of the fire. The chair perched on his shoulders and sat around the chair. Sip sat in his favorite place by Willy Nilly's feet with his head in Willy Nilly's lap. Sweet Pea stood nearby. Tee Hanch and Christopher perched on chairs, and Willy Nilly commenced to read the letter.

Monday—"North Pole Street."

On The Radio Day By Day

By C. E. SUTHERLAND

Time is Eastern Standard.

New York, Jan. 4 (AP).—Ten talks, put on at irregular intervals about a week apart, will bring Walter Lippmann, columnist from the New York Herald Tribune, to the WEAF-NBC microphone. He will discuss politics and other topics pertinent to the current situation.

The first broadcast is for 11 o'clock next Saturday night.

Just added to the week-end list are these: For tonight at 11:45 on WEAF-NBC, 15 minutes of the national intercity table tennis championship matches at Chicago, as detailed by Hal Totten; for Sunday at 12:30 p. m., on WABC-CBS from the home of Charles Dickens in London, a program celebrating the centenary of the first publication of his "Pickwick Papers."

ON THE SATURDAY NIGHT LIST:

WEAF-NBC—6:45—Religion in the News; 8—Hit Parade; 9—Rubinoff's Violin; 9:30—Al Jolson Returns; 10:30—Corn-Cob Pipe Club; 11:30—Ben Bernie.

WABC-CBS—8—Harry Reser's Eskimos; 9—Nino Martini; 9:30—Along Rialto Row; 10—California Melodies; 10:30—Searchers of the Unknown; 11—Drama of the Skies.

WJZ-NBC—6:45—Jamboree; 7—Talk, Rep. Maury Maverick of Texas; 8:15—Boston Symphony; 9:30—Barn Dance; 12—Carefree Carnival; 12:30—Eddy Duchin Orchestra.

SUNDAY IS TO BRING:

WEAF-NBC—12:30 p. m.—U. of Chicago Roundtable; 2:30—Vox Pop; 3—Opera, "Leon and Edrita," from Germany; 3:30—Metropolitan Auditions; 8—Major Bowes Amateurs; 10—Sunday Symphony, Erica Morini, Violin; 12—Willie Bryant Orchestra.

WABC-CBS—2—New time for Leslie Howard; 3—N. Y. Philharmonic; 7—Eddie Cantor changing time; 7:30—Phil Baker; 8—Drama, "And Sudden Death;" 8:30—Radio Version of "At Home Abroad;" 9—Detroit Symphony, Jose Iturbi, Piano; 11:35—Isham Jones Orchestra.

WJZ-NBC—12:30—Radio City Symphony; 2—Magic Key of Radio; 4:30—Design for Listening; 7—Jack Benny; 7:30—Ripley Program; 9:45—New Paul Whiteman Series; 12:30—Earl Hines Orchestra.

MONDAY'S EXPECTATIONS:

12 noon to both NBC and CBS—President's budget message.

WEAF-NBC—2 p. m.—Character Building Forum; 3—New Red Davis Sequel, "Forever Young;" 5—Al Pearce.

WABC-CBS—2:30—School of the Air Resumes; 3:30—Hoosier Hop; 4:30—Chicago Variety.

WJZ-NBC—2:30—Music Guild; 4:30—Let's Talk It Over; 6:05—U. S. Army Band.

SOME MONDAY SHORT WAVES:

EAQ Madrid; 5:45 p. m.—Government News; 7—Program in English; GSC, GSB, GSL, GSA London—6:30—Max Beerbohm Talk; DJC Berlin—7:30—Olympics; GSD, GSC, GSL London—10—"Twelfth Night;" 10:30—Descriptive Broadcast.

SATURDAY, JANUARY 4

EVENING

WEAF—660k

6:00—News; Hunter's Orch.
6:15—News; Hunter's Orch.
6:30—News; A. Kitchell
6:45—Religion in the News
7:00—To be announced
7:15—Popeye, the Sailor
7:30—E. C. Hill
7:45—Hampton Institute Singers
8:00—Hit Parade
9:00—Rubinoff & Violin
9:30—Young's Orch.
10:30—Corn Cob Club
11:00—Gasparre Orch.
11:30—News, Table Tennis
12:00—Zollo's Orch.

WOR—710k

6:00—Uncle Don
6:30—Transradio News
6:45—Organ Recital
7:00—Sports
7:15—Denny Orch.
7:45—Washington Merry-go-Round
8:00—Lou Little Club
8:30—Flo Rito's Orch.
9:00—Charioteers
9:15—Horse Sense Philosophy
9:30—Flo Rito's Orch.
10:00—Sweet Music
10:30—Martin's Orch.
11:00—Weather; News
11:15—Mayhew's Orch.
11:30—Week's Orch.
11:45—Garber's Orch.
12:00—Kayser's Orch.

WJZ—760k

6:00—News; Santa Anita Track
6:30—News; King's Jesters
6:45—Jamboree
7:00—Rep. Maverick
7:15—Builders Program
7:30—Message of Israel
8:00—Spanish Revue
8:15—Boston Symphony
9:15—Symphonic Choir
9:30—Barn Dance
10:30—"Give Them a Better Chance"
11:00—News; Madriguera Orch.
11:30—Noble Orch.
12:00—Carefree Carnival

WABC—860k

6:00—Frederic William Wile
6:15—"News of Youth"
6:30—News; 3 Little Words
6:45—Popular Songs
7:00—Frank Parker Series
7:30—Carborundum Band
8:00—Reser & Eskimos
8:30—Dorsey Orch.
9:00—Nino Martini
9:30—Along Rialto Row
10:00—California Melodies
10:30—Searchers of the Unknown
11:00—Drama of the Skies
11:15—Lyman's Orch.
11:30—Nelson's Orch.
12:15—Hopkin's Orch.

WGY—790k

6:00—Fidler's Orch.
6:15—Municipal Series
6:30—News; Evening Revelers
6:45—News; Music
7:00—Musical Program
7:15—Popeye the Sailor
7:30—General Electric Program
8:00—Hit Parade
9:00—Rubinoff and violin
9:30—Shell Chateau
10:30—Corn Cob Club
11:00—News; Meeker Orch
11:30—Barron Orch.
12:00—Dance Music

SUNDAY, JANUARY 5

DAYTIME

WEAF—660k

8:00—Melody Hour
9:00—Marimba Orch.
9:30—Goldthwaite Ensemble
10:00—Radio Pulpit, Dr. S. Parker Cadman
10:30—Music Clubs
11:00—News; Piano Duo
11:15—Rudd & Rogers
11:30—Bowes Family
12:30—U. of C. Roundtable
1:00—Road to Romany
1:30—Words & Music
1:45—Sweethearts of Air
2:00—Melody Matinee
2:30—Vox Pop
3:00—Leon & Edrita"
3:30—Met. Opera Auditions
4:00—Widow's Sons
4:30—Piano Recital
4:45—D. Dreslin, songs
5:00—Penthouse Serenade
5:30—Dream Drama
5:45—Music by Richard Himber
6:00—Catholic Hour
6:30—Scotti's Orch.
7:00—K-7 Drama
7:30—Fireside Recitals
7:45—Sunset Dreams
8:00—Maj. Bowes Amateurs
9:00—Merry-Go-Round
9:30—American Album
10:00—Concert
11:00—Melody Master
11:30—News; Madriguera Orch.
12:00—Bryant Orch

WOR—710k

8:00—Silver Strains
9:00—Rainbow House
10:00—Transradio News
10:15—Museum Talk
10:30—Listener Speaks
11:00—String Quartet
11:30—Uncle Don
12:00—J. Arthur, baritone
12:30—Footlight Revue
1:00—J. Berch, songs
1:15—While the City Sleeps
1:30—Song Classics
2:00—Inquiring Reporter
2:15—Canary Program
2:30—Laugh-Ladder
3:00—Forum Hour
3:30—Fur Trappers
4:00—Rev. Chas. E. Coughlin
4:45—McIntyre's Amateurs
5:15—E. Brown, violin
5:30—To be announced
5:45—Smiling Ed McConnell
6:00—Jones & Orch
6:30—Transradio News
6:45—Garber's Orch.
7:00—Sports
7:15—Martin's Orch.
7:45—O'Malley Family
8:00—Master Musicians
8:30—Heidt's Orch.
9:00—Pickard Family
9:30—Michael Strange
10:00—Charioteers
10:15—Music for Today
10:45—Chicago Blackhawks vs. Montreal-Maroons
11:30—Weather; News
11:45—Garber's Orch.
12:00—Kassell's Orch.

WJZ—760k

8:00—Wm. Meeder, organist
8:30—Tone Pictures
9:00—Children's Hour
10:00—Southernaires
10:30—Variety Program
11:00—News; A. Remson, contralto
11:15—Neighbor Nell
11:30—Samovar Serenade
Noon—Pageant of Youth
12:30—Radio City Music Hall
1:30—Nat'l Youth Conference
2:00—Magic Key of RCA
3:00—Your English
3:15—Pine Mountain School
3:45—Oriental Orch.
4:00—Nat'l Vespers
4:30—Design for Listening
5:00—Roses & Drums
5:30—Dog Drama
5:45—Week-end News
6:00—Velvetone Music
6:30—Grand Hotel—Sketch
7:00—Jack Benny
7:30—New Ripley Series
8:00—Comedy Revue
9:00—Counteen Albani
9:30—Walter Winchell
9:45—Whiteman's Variety
10:30—Morgan Music
11:00—Dandies of Yesterday
11:30—News; Shandor, violin
11:30—Stern Orch.
12:00—Dancing in Twin Cities

WABC—860k

8:00—Organ Reverie
8:30—Lyric Serenade
8:45—Radio Spotlight
9:00—Children's Program
10:00—Church of the Air
10:30—News; Sonata Series
11:00—Children's Hour.
12:00—Salt Lake City Choir & Organ
12:30—Trans-Atlantic B'de'st
1:00—Church of Air
1:30—Musical Footnotes
1:45—Between the Book Ends
2:00—Leslie Howard
2:30—Mananares Orch.
3:00—Philharmonic Orch.
5:00—Melodiana
5:30—Crumit and Sanderson
6:00—Amateur Program
6:30—Smiling Ed McConnell
6:45—Voice of Experience
7:00—Eddie Cantor
7:30—Phil Baker
8:00—"And Sudden Death"
8:30—"At Home Abroad"
9:00—Sun. Evening Hour
10:00—Wayne King
10:30—Penthouse Party
11:00—Denny Orch.
11:30—News; Jones Orch.
12:00—Dailey's Orch.

WGY—790k

9:00—Marimba Orch.
9:30—Goldthwaite Ensemble
10:00—Radio Pulpit
10:30—Musical Program
10:45—Neighbor Nell
11:00—News; Musical Program
11:15—Peerless Trio
12:00—Capitol Family
12:30—Roundtable Discussion.
1:00—Road to Romany
1:30—Musical Program
1:45—Bowes & Be Rose
2:00—Morgan Music
2:30—Voice of People
3:00—B'de'st from Germany
3:30—Musical Program
4:00—Widow's Sons
4:30—Carle & Orch.
5:00—Penthouse Serenade
5:30—Dream Drama
5:45—Music by R. Himber
6:00—Catholic Hour
6:30—A. McCullough
6:45—Miners' quartet
7:00—K-7 Drama
7:30—Friendly Recitals
7:45—Merle Stetson & Ranch Boys
8:00—Major Bowes' Amateur Hour
9:00—Merry-Go-Round
9:30—Album of Music
10:00—Concert
11:00—Melody Master
11:30—News; Madriguera Orch.
12:00—Dance Music

MONDAY, JANUARY 6

EVENING

WEAF—660k

6:00—Flying Time
6:15—News; Gordon Orch
6:30—News; J. R. Kennedy, Digest Poll
6:45—Betty & Bery
7:00—Allen n' Andy
7:15—Uncle Ezra
7:30—Education in the News
7:45—Gould & Shefter
8:00—Hammerstein's Music Hall
8:30—Nelson Eddy
9:00—Cyrano and mince
9:30—Grace Moore
10:00—Lullaby Lady
10:30—Nat'l Radio Forum
11:00—Talley's Orch.
11:30—News, to be announced
12:00—Goodman Orch.

WOR—710k

6:00—Uncle Don
6:30—Transradio Comedy
6:45—Beverly Hills
7:00—Sports
7:15—Time Time
7:30—Lone Ranger
8:00—Canada & Maryland
8:30—J. Hughes
8:45—H. Hudnut
9:00—Musical Moments
9:15—Songs Same Philosophy
9:30—Kings Orch.
10:00—J. P. Sotsch, Jr., talk
10:15—Cesare Sodero
11:00—Weather; Transradio News
11:15—Art Ensemble
11:30—Reichman's Orch.
12:00—Bob Dudley; Remo Orch.

WJZ—760k

6:00—U. S. Army Band
6:30—News; Charioteers
6:45—Lowell Thomas
7:00—D. Lamont, organ
7:15—Capt. Tim
7:30—Lum & Abner
7:45—Sylvia Froos, blues
8:00—Father Sellin & Family
8:30—Tolerance Sermon
9:00—Summer Mountain
9:30—Organ
10:00—Golden Hour
10:30—To be announced
11:00—News; Dorothy Lamour
11:15—Bill Perry
11:30—Sidney Orch.
12:00—Shandor, violin; Lally Orch.

WABC—860k

6:00—Bill Perry
6:15—Phil Cook
6:30—Tales of Jim
6:45—News; Vincent Sheehy
7:00—Amos 'n' Andy
7:15—Musical Program
7:30—Lum & Abner
7:45—Ben Bernie Orch.
8:00—Fibber McGee & Molly
8:30—Tolerance Sermon
9:00—Summer Mountain
9:30—Organ
10:00—Golden Hour
10:30—To be announced
11:00—News; Dorothy Lamour
11:15—Bill Perry
11:30—Sidney Orch.
12:00—Shandor, violin; Lally Orch.

WGY—790k

6:00—Bill Perry
6:15—Phil Cook
6:30—Tales of Jim
6:45—News; Vincent Sheehy
7:00—Amos 'n' Andy
7:15—Musical Program
7:30—Lum & Abner
7:45—Ben Bernie Orch.
8:00—Fibber McGee & Molly
8:30—Tolerance Sermon
9:00—Summer Mountain
9:30—Organ
10:00—Golden Hour
10:30—To be announced
11:00—News; Dorothy Lamour
11:15—Bill Perry
11:30—Sidney Orch.
12:00—Shandor, violin; Lally Orch.

WGY—790k

6:00—Bill Perry
6:15—Phil Cook
6:30—Tales of Jim
6:45—News; Vincent Sheehy
7:00—Amos 'n' Andy
7:15—Musical Program
7:30—Lum & Abner
7:45—Ben Bernie Orch.
8:00—Fibber McGee & Molly
8:30—Tolerance Sermon
9:00—Summer Mountain
9:30—Organ
10:00—Golden Hour
10:30—To be announced
11:00—News; Dorothy Lamour
11:15—Bill Perry
11:30—Sidney Orch.
12:00—Shandor, violin; Lally Orch.

WABC—860k

6:00—Bill Perry
6:15—Phil Cook
6:30—Tales of Jim
6:45—News; Vincent Sheehy
7:00—Amos 'n' Andy
7:15—Musical Program
7:30—Lum & Abner
7:45—Ben Bernie Orch.
8:00—Fibber McGee & Molly
8:30—Tolerance Sermon
9:00—Summer Mountain
9:30—Organ
10:00—Golden Hour
10:30—To be announced
11:00—News; Dorothy Lamour
11:15—Bill Perry
11:30—Sidney Orch.
12:00—Shandor, violin; Lally Orch.

Charioteers
7:00—"Singin' Sam"
7:45—Radio Guild
8:00—Lombardo Band
8:30—Bob and Pat
9:00—Radio Theatre
10:00—Wayne King's Orch.
10:30—Hour of Time
10:45—"The Decision of 1936"
11:00—H. Dowling
11:30—Lopez Orch
12:00—Rhythm Midnight Show

WOR—710k

6:00—News; Musical Program
6:15—Music Guild
6:30—Sports; Browning Brothers
6:45—Betty & Bery
7:00—Allen n' Andy
7:15—Fun Factory
7:30—N. Y. Philharmonic
8:30—Radio Hall
9:00—Radio Guild
9:30—Lone Ranger
10:00—Wayne King
10:30—Radio Theatre
11:00—Lullaby Lady
11:30—Sports; Sam Hoffman, sports
12:00—Dance Music

Mrs. Eugene Talmadge, wife of Georgia's New Deal hating governor, refused an invitation to a reception at the White House for wives of Democratic national committeemen on January 6 by explaining she was "too busy on my farm." She is shown here as she tended a Georgia farm in the gubernatorial mansion. Her husband is national committeeman from Georgia. (Associated Press Photo)

In spite of cynical talk, the greatest relief for the average relief family would be to get off relief.

It's surprising how many folks seem to think it's necessary to start the new year with a headache.

LANDON AWAITS G. O. P. MOVE

Frequently mentioned as a possible Republican presidential nominee Gov. Alf M. Landon of Kansas so far has maintained silence on his plans. He's shown in typical poses at Topeka. Top in a family group with Mrs. Landon and their children, Nancy Jo and John Cobb, 21-months-old. Below at the executive mansion he alternately buckles down to work and takes his ease. (Associated Press Photos)

City Is Not Proud About Sausage Named After It

Bologna, Italy, is not at all proud that the famous sausage, bologna, is named after it, and in fact calls sausage by an entirely different name. Here travelers must ask not for bologna, but for salami or "mortadella" when they want "the real thing."

Sausages are not the only thing that give Bologna its fame. The city has two leaning towers, one more than Pisa, although few Americans have ever heard of them. Both stand in the Piazza di Porta Ravegnana, and are the city's most singular buildings.

The Torre Asinelli, 320 feet high, was built in 1109 and today is four feet out of the perpendicular. Over 440 steps lead to its summit, where travelers may have a fine view out over the countryside. The Torre Garisenda is the little brother of the Torre Asinelli. Begun a year later it was never finished. Although it is only 156 feet high, it is eight feet out of the perpendicular.

Bologna claims other records, too. Many cities in Europe have cathedrals that were two or three centuries in the building, but Bologna has a church, San Petronio, which was begun in 1390 and is still unfinished. Only the nave and the aisles as far as the transept were completed, but its interior is beautifully proportioned.

Process of Cracking as Used by Oil Refineries

According to Dr. Thomas M. Beck, in the Chicago Tribune, the process of cracking may be described briefly and with moderate accuracy as follows: One of the higher-boiling petroleum fractions, usually gas oil, is heated to an extremely high temperature under pressure. The effect of this is to weaken the bonds that hold the atoms together. While the oil is still hot the high pressure is released. The resulting expansion causes the large molecules literally to fly apart, forming molecules the size of those of gasoline.

However, by no means all of the cracked oil is turned into gasoline by the process. Such accuracy of human control is scarcely possible where such violent forces are used. Some of the oil is unchanged. Some of the molecules, instead of breaking down, combine with each other to form high boiling tarry oils. Some are broken down too far, forming gaseous products similar to natural gas. Some are broken down completely into their elements, carbon and hydrogen.

The gases that are produced by the cracking process differ somewhat in composition from natural gas. The latter consists largely of methane, while the former contain relatively larger proportions of the other three higher-boiling constituents, ethane, propane, and butane.

Potatoes Grown in Peru and Chile Centuries Ago

Investigation has shown that the original home of the potato is on the cool plateaux high up in the Andes of Peru and Chile, where it had been cultivated for centuries before the white man arrived. The first published record is in Ceca's Chronicles of Peru, published in 1553.

Potatoes were introduced into Spain by the Spanish conquerors, and thence to other European countries, but at first only as a garden curiosity. It was regarded as a food suitable for cattle, but later it was thought that on account of its great yield it might become a useful food for the poor, to prevent famines due to failure of grain crops. With this idea in mind the Royal society in 1663 adopted measures to extend its culture.

The cultivation of the potato became most general in Ireland, from which we get the name "Irish potato." The potato referred to in Shakespeare's plays is the sweet potato. Not until about the middle of the Eighteenth century was the potato accepted as an important field crop in Europe.

The watermelon is a native of tropical and southern Africa, from which it was introduced into Asia and southern Europe and then America.

Wars are not won by bombing hospitals.

STATEMENT

of the

Ulster County Savings Institution

JANUARY 1, 1936

Incorporated 1851

ASSETS

United States Bonds	$ 789,767.97
Kingston City Bonds	116,975.00
Other City Bonds	1,452,840.00
Town, Village and School Bonds	468,041.00
Bonds of States, Counties, etc.	677,344.81
Railroad Bonds	211,800.00
Public Utility Bonds	238,710.00
Total Bond Investment	$3,955,478.78
Promissory Notes, Secured by Savings Bank Pass Books	2,502.00
Bonds and Mortgages	4,406,185.00
Banking House	45,000.00
Other Real Estate	337,880.17
Accrued Interest	138,411.40
Cash on Hand and in Banks	447,357.13
Other Assets	45,776.54
Land Contracts	4,800.00
	$9,383,391.02

LIABILITIES

Due Depositors	$7,701,203.41
Reserved for Interest Accrued	903.72
Reserve Fund	61,464.23
Surplus with bonds at Market Value	1,619,819.66
	$9,383,391.02
Surplus (Investment Value)	$1,583,024.84

Member of the Mutual Savings Banks Fund for the insurance and protection in full of deposits in member banks.

OFFICERS

WM. C. SHAFER, President
H. R. BRIGHAM . . Vice-President
JOEL BRINK . . . Vice-President
FRANK B. MATTHEWS . . . . . Secretary
JAS. J. O'CONNOR . . . . . Treasurer
JOHN T. R. HALL . . . . . Teller
EDWARD J. HILLIS . . . . . Bookkeeper
S. MAXWELL TAYLOR . . . . . Clerk
PHILIP ELTING . . . . . Attorney

TRUSTEES

H. R. BRIGHAM . . . . . Kingston, N. Y.
DAVID BURGEVIN . . . . . " "
JOEL BRINK . . . . Lake Katrine, N. Y.
ARTHUR G. CARR . . . . . Kingston, N. Y.
PHILIP ELTING . . . . . " "
VINCENT A. GORMAN . " "
ROBT. G. GROVES . . . . . " "
JOHN HILTEBRANT . . " "
FRANK B. MATTHEWS " "
JOHN H. SAXE . West Hurley, N. Y.
WM. C. SHAFER . . . . . Kingston, N. Y.
JAMES A. SIMPSON . . . . Phoenicia, N. Y.

Quarterly Dividend January 1, 1936, at the rate of 2% per annum.

BANKING BY MAIL

Ulster County Savings Institution

280 WALL STREET KINGSTON, N. Y.

OFFICERS

V. B. VAN WAGONEN, President
HOLT N. WINFIELD, Vice-President
ANDREW J. COOK, Vice-President
CHAS. H. DeLaVERGNE, Treasurer
HARRY S. ENSIGN, Asst. Treas.
HARRY V. TEN HAGEN, Teller
LLOYD R. LEFEVER, Counsel

TRUSTEES

PETER A. BLACK
FRANK W. BROOKS
ANDREW J. COOK
C. H. DeLaVERGNE
FREDERIC W. HOLCOMB
WILLIAM L. KROM
LLOYD R. LEFEVER
FRED S. OSTERHOUDT
ALEX. R. SHUFELDT
V. B. VAN WAGONEN
HOLT N. WINFIELD

STATEMENT OF THE KINGSTON SAVINGS BANK

JANUARY 1, 1936

RESOURCES

U. S. Government Bonds	$1,571,656.38
Bonds of States, Cities, Towns, Etc.	1,049,015.33
Railroad Bonds	153,300.00
Public Utility Bonds	267,350.00
Total Bond Investments	$3,041,321.71
Investments in Savings Banks Trust Company and Institutional Securities Corp.	55,750.00
Bonds and Mortgages	4,753,868.34
Land Contract	17,200.00
Promissory Notes Secured by Savings Bank Pass Books	230.00
Interest Due and Accrued	121,347.61
Other Assets	47,770.12
Banking House	60,000.00
Other Real Estate	447,250.00
Cash on Hand and in Banks	434,201.62
	$8,978,930.40

LIABILITIES

Due Depositors including interest at 2% to Date	$7,598,179.32
Reserve for Interest Accrued	1,626.29
Reserve for Taxes Accrued	4,417.57
Reserve for Loss and Depreciation	100,000.00
Surplus at Market Value furnished by Banking Dept.	1,274,716.22
	$8,978,930.40
Surplus at Investment Value	$1,174,091.18

Interest Computed and Credited Quarterly
SAFE DEPOSIT BOXES FOR RENT

Member of the Mutual Savings Banks Fund for the insurance and protection in full of deposits in member banks.

KINGSTON SAVINGS BANK

NEXT DOOR TO COURT HOUSE

OFFICE CAT

By Jerome

A man broadcasting: "There ain't any good sites for offices and public buildings anymore on account of the gas stations gobblin' them up so fast."

It beats all how many motorists change their plans as soon as the fire engines start to a fire.

Cars aren't the only thing like that. You frequently see a $2 license tag on a 30c dog.

A careful driver recently approached a railroad crossing; he stopped, looked, and listened. All he heard was the car behind him crashing into his gas-tank.

For Safer Driving:
1. Stop at all stop signs.
2. Heed pedestrian's rights.
3. Keep your car in safe condition.
4. Signal before turning or stopping.
5. Refrain from jumping traffic lights.
6. Make all turns from the proper lanes.
7. Never pass on a curve or top of a hill.
8. Give the right of way in doubtful cases.
9. Be courteous and considerate of others.
10. Drive on the right side of the highway.
11. Slow down at intersections and schools.
12. Never operate your car at a reckless speed.

The height of inconsistency is a windshield sticker admonishing drivers to be careful. The sticker itself usually creates the very worst kind of a hazard.

It has been proven that the horn on a Western saddle doesn't help much in traffic.

On a cold, wet day recently a man, out driving his car, applied the brakes too suddenly, with the result that the car skidded badly and pulled up against the curb with a bang. A policeman strolled up and said:

Policeman—My word, you got an awful skid there!

Man (haughtily)—Pardon me, this lady is my wife.

Some chickens are killed on the road and others come in all hours of the morning, just half dead.

We heard Father telling Mother he is looking for a job driving a hearse so he can get rid of the back seat driving.

Some times a married man's idea of the Safety Zone is—company present.

If you start with puppy love don't kick if you lead a dog's life.

Revised Nursery Rhymes

Sing a song of dinner, and here's the reason why—
Four and twenty cherries baked into a pie;
When the pie was opened poor Ma was given fits,
She's forgotten in her haste to squeeze out all the pits.

These sweet little girls who are being named Shirley will be all right until they reach the age of —well, the "age of when" they no longer give the date of their birthdays.

If you want complete recovery we had better start to raise more hogs and less hell. The hogs lift the mortgage. Hell puts it on. Understand.

The man who invented the loud speaker that can be heard ten miles, at last accounts, was still at large.

The Moss Feature Syndicate, 808 Summit Ave., Greensboro, N. C.

TILLSON

Tillson, Jan. 3—Services as usual in both churches Sunday morning. Sunday school at 10 a. m. Church service at 11 a. m.

There will be a service in the Friends Church Sunday night at 7:30 o'clock. Miss Ruth Fatum of Kingston with a group of young people will have charge of the service. Mr. Phillips, a student at the Binghamton School of the Bible, will be the principal speaker. A number of people from Kingston are expected to be present. A good attendance is hoped for. Everybody welcome.

Erwin Warren of Jamaica spent the week-end with his uncle, Zina C. Coutant.

Elmer Addicks and Alice Sigrist and mother are spending a week of their vacation in New York city.

Allan Walter of Lyndhurst, N. J., is spending the holiday with the Coutant family.

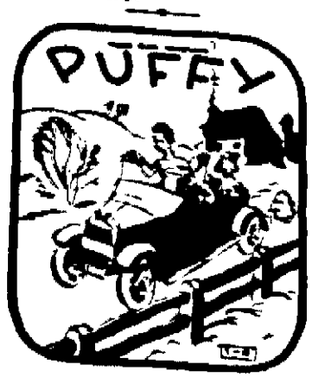

The skating is over—they pile in Puff's car
And start back to town, which is not very far.
"Drive faster" says Clarence.
"Please step on the gas—
I saw a big car that I'd like to pass."

HEM AND AMY

IT DEPENDS ON CIRCUMSTANCES

By Frank H. Beck

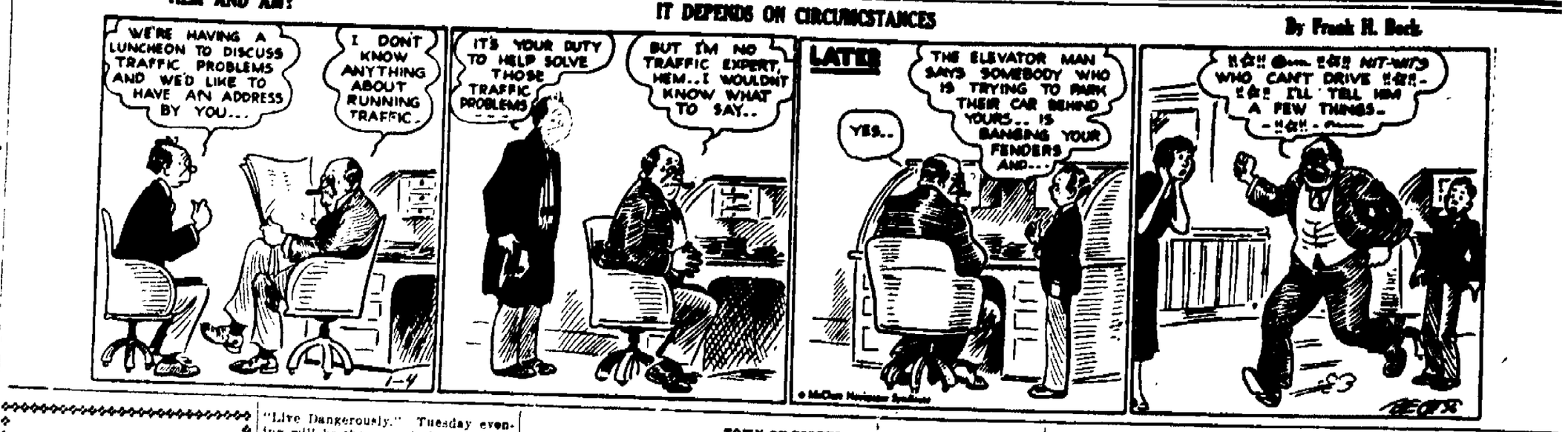

PORT EWEN

Port Ewen, Jan. 4.—Oakley Maynard, who has been spending the holiday vacation at his home, expects to return to his studies at the Cobleskill Agricultural College, Sunday.

Ralph Johnson, district superintendent of schools, will speak at the meeting of the Parent-Teacher Association Friday evening, January 10. His subject will be "Leisure, Use or Lose." This is the annual "Father's Night" meeting and everyone is cordially invited to attend. The meeting will be held at 8 o'clock. A social hour will be enjoyed at the close of the meeting.

Mrs. Philip J. O'Reilly and sons have returned from a visit with her parents at Jamaica, L. I.

Bevier Sleight, Jr., who spent the holiday vacation at the home of his parents, has returned to his studies at Washington and Jefferson College in Washington, Pa.

A member of the Parent-Teacher Association has presented a radio to School No. 13. If anyone has a cabinet which he cares to donate in which to place the radio it will be greatly appreciated.

Port Ewen Methodist Episcopal Church, "The Church of Cordial Welcome," the Rev. J. Thoburn Legg, pastor.—Sunday School at 10 a. m. Morning worship at 11 o'clock. The Rev. George E. Wright, former pastor of the church, will preach.

Port Ewen Methodist Episcopal Little White Church on the Hill," the Rev. Philip Goertz, pastor.—Sunday School at 10 a. m. Morning worship at 11 o'clock; theme, "A Cure for the Blues." Christian Endeavor meeting at 6:45 p. m. Evening worship at 7:30 o'clock. In commemoration of World Week of Prayer a special service of song and prayer has been prepared; theme, "Live Dangerously." Tuesday evening will be the annual church night. Wednesday evening the Men's Community Club will hold a special party at which the wives and friends of the members will be entertained.

Church of the Presentation, the Rev Martin T. Leddy, C. SS. R.—Masses at 7:30 and 10 a. m. Sunday School at 11 o'clock.

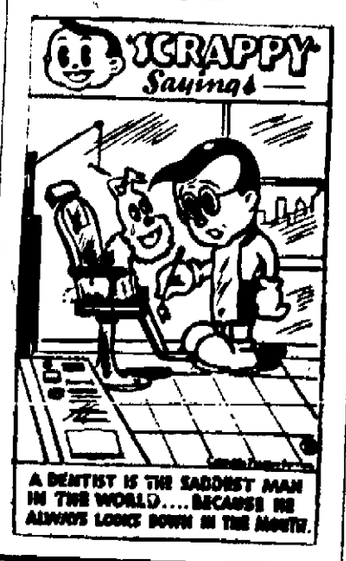

NOTICE TO CREDITORS—In pursuance of an order of Hon. GEORGE F. KAUFMAN, Surrogate of Ulster County, notice is hereby given, according to law, to all persons having claims against John Townsend Johnson, late of the City of Kingston, County of Ulster, deceased, testate, to present the same with the vouchers in support thereof, to the undersigned Anna Johnson Crowell and The First National Bank of Rondout, the executors of the estate of said deceased, at The First National Bank of Rondout in the said City of Kingston, N. Y., on or before the first day of July, 1936.

Dated, December 20th, 1935.

ANNA JOHNSON CROWELL
FIRST NATIONAL BANK OF RONDOUT
By LOUIS BEERES, Cashier
Executors

PHILIP ELTING, Attorney
280 Wall Street, Kingston, N. Y.

LOCAL BUS BULLETIN

Kingston bus terminals located as follows:

Short Line Bus Depot, 495 Broadway, opposite Central P. O.

Uptown Bus Terminal, Crown street. Central Bus Terminal, opposite West Shore Railroad Station; Downtown Bus Terminal at Johnston's Drug Store, 34 East Strand.

Ellenville-Kingston Bus (Eagle Bus Line, Inc.)

Leaves Ellenville week-days: 7:05. Leaves Crown Street Terminal week-days: 9:30 a. m.; 3:30, 5:30 p. m. Sundays: 3:30 p. m.

*10:05 a. m. trip connects with trains and buses for New York, Poughkeepsie and Albany.

††1:30 p. m. trip connects with both north and southbound trains and Poughkeepsie and Albany bus.

*10:05 a. m.; †1:30 p. m. Sundays: 10:05 a. m.

Leaves Kingston Central Terminal week-days: 9:15 a. m.; 2:15, 5:15 p. m. Sundays: 3:15 p. m.

5:15 p. m. bus waits for New York train.

†Leaves Kingston for Wrightstown 5:30 except on Saturday when it leaves at 2:30.

Adirondack Short Line Bus

Coaches leave Kingston for New York daily including Sundays and holidays: 2:30, 7:15, 10:15 a. m.; 1:30, 5:45, 8 p. m.

Leaves New York City, Dixie Terminal: 9 a. m.; 2, 6, 12 p. m. Friday nights only, 1 a. m.

Terminals: Adirondack Short Line, 495 Broadway, telephone 744 and 745 Kingston, N. Y.

New York Terminal—Dixie Bus Terminal, 241 W. 42nd St., (Between 7th and 8th Aves.) Telephone Wisconsin 7-5200.

Creek Locks-Kingston Bus Line
Boys and Scouts, Trips.

Leaves Kingston, Central Terminal: 8:30, 11:50 a. m.; 3:50, 5:10 p. m.

Leaves Kingston Hotel: 8:45, 11:45 a. m.; 3:50, 5 p. m.

Leaves Kingston, Downtown Terminal: 8:35 a. m.; 12 Noon; 3:05, 5:15 p. m.

Leaves Creek Locks: 7:15, 8:45, 10:15 a. m.; 1:15, 3:40 p. m.

Leaves Bloomington: 7:20, 8:00, 10:20 a. m.; 1:20, 3:40 p. m.

Leaves Riverside: 7:30, 8:10, 10:30 a. m.; 1:25, 3:50 p. m.

Buses to hire for all occasions. Connect with buses and trains for New York City.

Leaves High Falls week-days: 7:45. **High Falls-Kingston (Eagle Bus Line, Inc.)** 10:40 a. m.; 2:05 p. m. Saturdays: 6:40 p. m. Sundays: 10:40 a. m.

Leaves Kingston Central Terminal week-days: *9:05 a. m.; 3:15, 5:15 p. m. Sundays: 5:15 p. m.

Leaves Crown Street Terminal week-days: 10 a. m.; 3:30, 5:30 p. m. Saturdays: 10 a. m. Sundays: 3:30 p. m.

*This trip will leave 9:10 on Saturday and non-school days instead of 9:05 a. m. from Kingston.

Pine Hill-Kingston Bus Corp.
Merrihew Bus.

Margaretville, Fleischmanns, Pine Hill

Leaves Kingston Central Terminal for Margaretville daily except Sunday: *8:05 a. m.; 1:50, 3:30, 4:15 p. m.

Leaves Crown Street Terminal: 7:00 a. m.; 2:00, 3:35, 4:20 p. m. Sundays: 1:30, 4:15 p. m.

Leaves Margaretville for Kingston daily except Sunday: 6:45, *9:30 a. m.; 3:30 p. m. Sunday: *9:30 a. m.; *3:15 p. m.

*Trips marked like this connect with Stamford-Oneonta bus at Margaretville and bus for Delhi.

Bus leaving Kingston at 3:35 p. m. runs west side of reservoir to West Shokan and Lanesville only.

Trips marked Sunday only also run on holidays.

Buses make connection with D. and H. trains and Delhi bus at Arkville.

Buses run west side of reservoir Sundays and holidays.

Bus leaving Lanesville daily at 7:00 a. m. runs west side of reservoir to Kingston.

Kingston to Woodstock Line

Leaves Kingston Central Terminal daily except Sunday: 8:45 a. m.; 1:50, 2:55, 4:15, daily 5:15 p. m. Leaves Crown Street Terminal daily except Sundays 9 a. m., 2:00, 3:20, 4:20, daily 5:20 p. m. Leaves Woodstock daily except Sundays 7:45, 11 a. m.; 2:00, 4:10 p. m.

Leaves Kingston Sundays 10:50 a. m.; 1:15, 3:15 p. m.

Leaves Woodstock Sundays 10 a. m.; 4:10 p. m.

All buses will run to Willow with through passengers except 1:50 p. m. trip from Kingston to Woodstock only.

Buses make connections with trains and buses to and from New York City and Kingston.

White Star Bus Line
Kingston to Rosendale

Leaves Kingston, Crown street terminal (uptown) daily except Sunday: 11:55 a. m.; 6:55 p. m. Daily: *9:30, †3:40, †5:30 p. m.

Leaves Central Terminal daily except Sunday: 8 a. m.; 12:15, 5:05 p. m. Sunday only: †9:15, †11:10 a. m. Daily: 2:30, 3:30, 5:45 p. m.

*Bus does not leave Crown Street Terminal on Sunday.

*Daily July 1 to September 15, thereafter week-days only.

Leaves Tillson daily except Sunday: 7:10, 10:05 a. m.; 3:15 p. m. Sunday only: 9, 10 a. m. Daily: 1, 4:30 p. m. Boat trip daily 11:30 a. m.

Leaves Rosendale daily except Sunday: 7:30, 10:45 a. m.; 3:30 p. m. Sunday only: 9:10, 10:10 a. m. Daily: 1:15, 4:30 p. m. Boat trip daily 11:30 a. m.

Bus does not go to Crown Street Terminal on Sunday.

Boat trip runs direct to Day Line boat from July 1 to September 15.

Buses meet Day Line boats for incoming passengers.

January 1936
New Paltz Bus Corp.
New Paltz to Kingston

	Daily	Daily	Daily	Daily	Sunday	Sunday	Sunday
New Paltz	7:00	8:00	10:00	2:00	1:00	5:00	6:00
			Kingston to New Paltz				
Leaves Crown St. Terminal		9:00	11:00	3:00	2:00	6:00	7:00
Kingston Central Terminal		9:05	11:05	3:05	2:05	6:05	7:05
Kingston Depot		9:10	11:10	3:10	2:10	6:10	7:10

Buses do not leave Crown St. Terminal on Sundays.

Leave Kingston Crown St. Terminal 10 A. M. to Willow only.

HALF FARE TO KINGSTON
SATURDAYS ONLY
Pine Hill-Kingston Bus Corp.
Eagle Bus Line Inc.

TOWN OF ESOPUS
SUPERVISOR'S REPORT FOR THE YEAR 1935

To the Town Clerk and Justices of the Peace of the Town of Esopus, in the County of Ulster, State of New York.

Gentlemen:

Pursuant to the provisions of Sub-division 10 of Section 29 of the Town Law of the State of New York, I do hereby make the following report of all my receipts and disbursements in relation to the funds of the Town of Esopus, which have come into my hands and been expended by me or now remain in my possession and custody, and for which I am or have been chargeable, or with which I should be credited from January 1st, 1935, to the date hereof, to wit:

GENERAL FUND

1935 **Receipts**

January 1—Balance on hand from previous year	$ 721.22
January 9—By certificate of indebtedness	1,500.00
January 16—Dog license money	405.70
January 26—Beer license money	1,449.35
February 5—Corporation franchise taxes	49.40
February 12—Received from town collector:	
To pay warrants due February 15th	6,399.51
To pay for fighting forest fires	252.15
To pay certificates of indebtedness	6,714.99
To pay for support Port Ewen Library	200.00
To pay for lights, Rondout Creek Bridge	330.00
March 2—By transfer from Public Welfare Fund	100.00
April 1—By transfer from Public Welfare Fund	150.00
April 8—By transfer from Public Welfare Fund	150.00
April 19—Beer license money	807.37
May 6—Corporation franchise taxes	99.46
June 3—By transfer from Public Welfare Fund	500.00
June 10—By transfer from Public Welfare Fund	100.00
June 18—By transfer from the Public Welfare Fund	150.00
June 29—By transfer from the Public Welfare Fund	100.00
July 3—Fines, from Ulster County Sheriff	10.00
July 15—Beer license money	1,205.03
July 16—Income tax money	826.39
August 16—Corporation franchise taxes	69.13
September 21—Dividend on compensation insurance policy	97.88
October 11—Beer license money	2,627.23
October 14—Billiard room tax	5.00
December 11—Mortgage tax for year 1935	880.60
December 24—Interest on highway special interest account	165.24
Total Receipts	$26,093.39

1935 **Disbursements**

January 9—Transferred to Highway Fund to reimburse for TERA expenditures	$ 280.81
January 9—Transferred to Public Welfare Fund	900.00
January 16—Transferred to Public Welfare Fund	300.00
February 7—Transferred to Public Welfare Fund	1,400.00
February 15—Paid warrants due this date, 1934 audit	6,366.51
February 16—Paid Conservation Department, forest fires	282.15
February 16—Paid trustees, Port Ewen Free Library	200.00
March 1—Paid three certificates of indebtedness for $1500, $2000 and $2000, respectively, at State of N. Y. Nat. Bank, Kingston, N. Y., with interest	6,715.20
March 4—Central Hudson Gas & Electric Corp. for Rondout Creek bridge lights	54.99
May 16—Transferred to Public Welfare Fund	100.00
July 17—Transferred to Public Welfare Fund	1,000.00
July 17—Paid for audits made by the Town Board during the year for various town purposes	1,804.48
July 17—Paid for work relief expenditures during year on Town Superintendent's order	4,444.39
Total Disbursements	$23,847.52
Balance on hand	$ 2,245.86

Note: The following checks, totaling $147.76, are outstanding on this fund: Nos. 346, 348, 349, 350, 352, 353, and 354.

PUBLIC WELFARE FUND

1935 **Receipts**

January 1—Balance on hand from previous year	$ 1,607.77
January 5—Ulster County Treasurer, emergency relief	186.00
January 9—By transfer from general fund	900.00
January 16—By transfer from general fund	300.00
February 7—By transfer from general fund	1,400.00
February 7—By certificate of indebtedness	2,500.00
February 11—City of Kingston, relief reimbursement	17.50
February 18—Ulster County Treasurer, emergency relief	1,054.63
March 12—By certificate of indebtedness	4,000.00
March 22—Ulster County Treasurer, emergency relief	1,840.67
March 25—Ulster County Treasurer, emergency relief	126.75
April 1—Ulster County Treasurer, emergency relief	1,584.50
April 8—Town of Lloyd, relief reimbursement	7.67
April 17—Town of Rosendale, relief reimbursement	27.62
April 24—Ulster County Treasurer, emergency relief	2,499.62
May 6—Town of New Paltz, relief reimbursement	52.50
May 6—Town of Rosendale, relief reimbursement	13.21
May 6—City of Kingston, relief reimbursement	7.91
May 14—By certificate of indebtedness	2,000.00
May 16—By transfer from general fund	100.00
May 28—Town of Rosendale, relief reimbursement	14.85
May 28—Ulster County Treasurer, emergency relief	3,237.66
June 1—Ulster County Treasurer, emergency relief	2,431.35
July 5—Ulster County Treasurer, emergency relief	18.75
July 15—Town of Lloyd, relief reimbursement	26.58
July 17—By transfer from general fund	1,000.00
July 18—Ulster County Treasurer, emergency relief	171.60
July 18—Town of New Paltz, relief reimbursement	10.22
July 18—Ulster County Commissioner of Public Welfare, relief repayment	9.05
August 10—City of Kingston, relief reimbursement	47.43
August 16—City of Kingston, relief reimbursement	8.26
August 16—Ulster County Commissioner of Public Welfare, relief repayment	11.86
August 16—Ulster County Commissioner of Public Welfare, relief repayment	11.68
August 19—Town of Lloyd, relief reimbursement	11.50
August 19—Town of Lloyd, relief reimbursement	17.33
August 27—By certificate of indebtedness	2,000.00
August 29—Ulster County Treasurer, emergency relief	2,193.43
September 11—Ulster County Treasurer, emergency relief	1,528.31
September 16—Ulster County Treasurer, emergency relief	125.38
September 17—City of Kingston, relief reimbursement	71.26
September 26—Ulster County Treasurer, emergency relief	1,205.46
October 2—Ulster County Treasurer, emergency relief	24.37
October 4—Ulster County Treasurer, emergency relief	54.67
October 9—Ulster County Treasurer, emergency relief	12.00
October 9—Town of Shandaken, relief reimbursement	10.50
October 14—Town of Rosendale, relief reimbursement	28.75
October 24—Ulster County Treasurer, emergency relief	1,334.84
October 25—Town of Lloyd, relief reimbursement	12.10
October 25—City of Kingston, relief reimbursement	71.01
November 1—Town of Rosendale, relief reimbursement	30.00
November 12—Ulster County Treasurer, emergency relief	45.50
November 20—Ulster County Treasurer, emergency relief	17.60
November 20—Ulster County Treasurer, emergency relief	1,211.92
December 2—Town of Rochester, relief reimbursement	392.40
December 11—Town of Rosendale, relief reimbursement	4.00
December 11—Ulster County Treasurer, emergency relief	39.75
December 11—Town of Marbletown, relief reimbursement	881.94
December 16—Ulster County Treasurer, emergency relief	8.85
December 23—Town of New Paltz, relief reimbursement	70.98
December 24—Ulster County Treasurer, emergency relief	8.29
Total Receipts	149.49

1935 **Disbursements**

Transferred to the general fund at various times during the year to amount	$33,942.59
Paid to the Ulster County Treasurer in payment of town's share of cost of labor on TERA work projects	$ 1,256.09
Paid verified bills on order of welfare officer for various relief purposes, and to towns and cities for same purposes	5,547.46
Total Disbursements	30,337.23
Balance on hand	$37,674.69

Note: The following checks, totaling $364.50, are outstanding on this fund: Nos. 1739, 1739, 1742, 1746, 1747, 1766, 1770, and 1774.

LIGHT AND FIRE FUND
Port Ewen Light District

1935 **Receipts**

January 1—Balance on hand from previous year	$ 922.92
February 13—Received from Town Collector	2,199.99
Total Receipts	$ 3,022.92

Disbursements

Paid Central Hudson Gas & Electric Corp. for lights per agreement	$ 3,059.19
Total Disbursements	$ 3,059.19
Balance on hand	$ 963.73

East Port Ewen Light District

1935 **Receipts**

January 1—Balance on hand from previous year	$ 111.32
February 13—Received from Town Collector	900.00
Total Receipts	$ 111.32

Disbursements

Paid Central Hudson Gas & Electric Corp. for lights per agreement	$ 900.00
Total Disbursements	$ 900.00
Balance on hand	$ 111.32

South Rondout Light District

1935 **Receipts**

January 1—Balance on hand from previous year	$ 190.96
February 13—Received from Town Collector	600.00
Total Receipts	$ 790.96

Disbursements

Paid Central Hudson Gas & Electric Corp. for lights per agreement	$ 600.00
Total Disbursements	$ 600.00
Balance on hand	$ 190.96

Rifton Light District

1935 **Receipts**

January 1—Balance on hand from previous year	$ 110.97
February 13—Received from Town Collector	600.00
Total Receipts	$ 710.97

Disbursements

Paid Central Hudson Gas & Electric Corp. for lights per agreement	$ 600.00
Total Disbursements	$ 600.00
Balance on hand	$ 110.97

Port Ewen Fire District

1935 **Receipts**

January 1—No balance on hand from previous year	
February 13—Received from Town Collector	$ 2,060.00
Total Receipts	$ 2,060.00

Disbursements

Paid Central Hudson Gas & Electric Corp. for lights per agreement	$ 600.00
Total Disbursements	$ 600.00
Balance on hand	$ 170.97

Port Ewen Fire District

1935 **Receipts**

January 1—No balance on hand from previous year	
February 13—Received from Town Collector	$ 2,060.00
Total Receipts	$ 2,060.00

Disbursements

February 16—Paid to Wallace C. Mable, Treasurer of the Port Ewen Fire District for district purposes and to pay bond and interest	$ 2,060.00
Total Disbursements	$ 2,060.00
No balance on hand	

South Rondout Fire District

1935 **Receipts**

January 1—No balance on hand from previous year	
February 13—Received from Town Collector	$ 400.00
Total Receipts	$ 400.00

Disbursements

February 16—Paid to Roswell P. Avery, Treasurer of the South Rondout Fire District for district purposes	$ 400.00
Total Disbursements	$ 400.00
No balance on hand	

Recapitulation of Balances in Light and Fire Fund

Port Ewen Light District	$ 963.73
East Port Ewen Light District	111.32
South Rondout Light District	190.96
Rifton Light District	110.97
Port Ewen Fire District (no balance)	
South Rondout Fire District (no balance)	
	$ 1,444.37

SCHOOL FUND

1935 **Receipts**

January 1—No balance from previous year	
February 18—Received from Ulster County Treasurer	$ 9,987.16
April 19—Received from Ulster County Treasurer	7,945.68
Total Receipts	$17,932.84

Disbursements

Paid to disbursing collectors and treasurers of school districts in the town	$17,932.84
Total Disbursements	$17,932.84
No balance on hand	

HIGHWAY FUNDS
General Highway Fund

1935 **Receipts**

January 1—Balance on hand from previous year	$ 327.19
January 9—By transfer from general fund to reimburse for TERA expenses	280.81
February 13—Received from Town Collector	1,713.36
April 1—Received from Town Collector	5,000.00
May 15—Received from Ulster County Treasurer, State Aid	2,889.12
June 10—Received from Town Collector	2,396.65
Total Receipts	$12,607.13

Disbursements

Paid out on order of the Town Superintendent of Highways	$12,293.72
Total Disbursements	$12,293.72
Balance on hand	$ 313.41

BRIDGE FUND

1935 **Receipts**

January 1—Balance on hand from the previous year	$ 172.82
February 13—Received from Town Collector	500.00
Total Receipts	$ 672.82

Disbursements

Paid out on order of the Town Superintendent of Highways as follows:	
For labor, repair and maintenance	$ 416.52
For materials for repair and maintenance	92.90
Total Disbursements	$ 509.42
Balance on hand	$ 163.38

MACHINERY FUND

1935 **Receipts**

January 1—Balance on hand from previous year	$ 2,492.72
February 13—Received from Town Collector	2,000.00
Total Receipts	$ 4,492.72

Disbursements

Paid out on order of the Town Superintendent of Highways as follows:	
For purchase of machinery, tools, etc.	$ 1,887.22
For repair of machinery, tools, etc.	1,541.72
Total Disbursements	$ 3,483.96
Balance on hand	$ 1,008.76

MISCELLANEOUS FUND

1935 **Receipts**

January 1—Balance on hand from previous year	$ 4,276.55
February 13—Received from Town Collector	2,500.00
May 6—From State Insurance Fund, Return Premium	95.93
Total Receipts	$ 6,872.78

Disbursements

Paid out on order of the Town Superintendent of Highways as follows:	
For snow removal	
For cutting weeds and brush	$ 356.12
For salary of Town Superintendent of Highways	1,164.99
For expenses of Town Superintendent of Highways	1,700.00
For miscellaneous and other purposes	.75
Total Disbursements	3,220.86
Balance on hand	$ 3,650.92

Recapitulation of Balances in Highway Funds

General Highway Fund	
Bridge Fund	$ 313.41
Machinery Fund	163.38
Miscellaneous Fund	1,008.76
	1,165.72
Total Balance	$ 3,650.92

Note: The following check drawn on the machinery fund is outstanding: No. 2619 for $29.65 in amount.

Annexed hereto and made a part of this report is the certificate of the State of New York National Bank of Kingston, New York, the bank with which the town moneys are deposited, showing the amount of such moneys on deposit with said bank.

Dated, December 31st, 1935.

Respectfully submitted
ROSCOE V. ELSWORTH
Supervisor

This is to certify, that at the close of business on December 28th, 1935, Roscoe V. Elsworth, Supervisor of the Town of Esopus, Ulster County, has on deposit to the credit, as Supervisor of said Town, in the State of New York National Bank, Kingston, New York, the following amounts, to wit:

General Fund	
Public Welfare Fund	$2,393.62
Fire and Light Fund	1,630.40
School Fund	1,444.37
Highway Fund	
Highway Fund (Special Interest Account)	510.55
	2,000.00

IN WITNESS WHEREOF, the State of New York National Bank of Kingston, New York, has caused these presents to be signed by an officer thereof and to be hereunto affixed its corporate seal.

(L. S.)

STATE OF NEW YORK NATIONAL BANK
By H. V. CLAYTON
Cashier

A TRUE COPY
CHARLES W. CARD
Town Clerk, Town of Esopus

NOTICE TO CREDITORS—In pursuance of an order of Hon. GEORGE F. KAUFMAN, Surrogate of Ulster County, notice is hereby given, according to law, to all persons having claims against Lelley Cheney, late of the Town of Rochester, County of Ulster, deceased, testate, to present the same with vouchers in support thereof, to the undersigned Cassie Cheney, the executrix of the estate of said deceased, at Gate of T. R. Van Wagoner, 240 Pine St., Kingston, New York, on or before the 1st day of April, 1936.

Dated September 30th, 1935.

CASSIE CHENEY,
Administratrix of Estate of Lelley Cheney, Dec'd.

T. R. VAN WAGONER, Attorney,
240 Pine St., Kingston, N. Y.

NOTICE TO CREDITORS—In pursuance of an order of Hon. GEORGE F. KAUFMAN, Surrogate of Ulster County, notice is hereby given, according to law, to all persons having claims against Minnie E. Dennison, late of the Town of Gardiner, County of Ulster, deceased, testate, to present the same with the vouchers in support thereof, to the undersigned Anna T. Dennison, the executrix of the estate of said deceased, at her residence in the said Town of Gardiner, (P. O. address, Wallkill, R. F. D. No. 1), on or before the 15th day of March, 1936.

Dated, September 4, 1935.

ANNA T. DENNISON,
Executrix of the Last Will and Testament of James E. Dennison, deceased.

BROWNER & ELSWORTH, Attorneys,
20 John Street, Kingston, N. Y.

NOTICE TO CREDITORS—In pursuance of an order of Hon. GEORGE F. KAUFMAN, Surrogate of Ulster County, notice is hereby given, according to law, to all persons having claims against [illegible], late of the City of Kingston, County of Ulster, deceased, testate, to present the same with the vouchers in support thereof, to the undersigned Cassie E. Dutton, the executrix of the estate of said deceased, at the office of the undersigned, Roger E. Loughran, 300 Wall St., Kingston, N. Y., on or before the 7th day of April, 1936.

Dated, September 27, 1935.

CORNELIA H. DE WITT
As Executrix of the Estate of Hester T. E. Dutton, Deceased

ROGER E. LOUGHRAN, Attorney
300 Wall St., Kingston, N. Y.

NOTICE TO CREDITORS—In pursuance of an order of Hon. GEORGE F. KAUFMAN, Surrogate of Ulster County, notice is hereby given, according to law, to all persons having claims against [illegible], late of the Town of Gardiner, County of Ulster, deceased, testate, to present the same with the vouchers in support thereof, to the undersigned Anna T. Dennison, the executrix of the estate of said deceased, at her residence in the said Town of Gardiner, (P. O. address, Wallkill, R. F. D. No. 1), on or before the 15th day of March, 1936.

Dated, September 4, 1935.

ANNA T. DENNISON,
Executrix of the Last Will and Testament of James E. Dennison, deceased.

BROWNER & ELSWORTH, Attorneys,
20 John Street, Kingston, N. Y.

NOTICE TO CREDITORS—In pursuance of an order of Hon. GEORGE F. KAUFMAN, Surrogate of Ulster County, notice is hereby given, according to law, to all persons having claims against [illegible], late of the City of Kingston, County of Ulster, deceased, testate, to present the same with the vouchers in support thereof, to the undersigned [illegible], the executrix of the estate of said deceased, at the office of the undersigned, [illegible], in the City of Kingston, N. Y., on or before the [illegible] day of [illegible], 1936.

Dated, September 4, 1935.

CHARLES [illegible]
Executrix of the Last Will and Testament of Charles Auten, deceased.

BROWNER & ELSWORTH, Attorneys,
20 John Street, Kingston, N. Y.

Chester B. Roe Died Here Friday

Chester B. Roe, who at one time was superintendent of the old Colonial Trolley Company here, and for many years a motorman in the employ of the Kingston Consolidated Railroad Company, died Friday at the home of his daughter, Mrs. Maude E Van Williams, of 135 Prospect street. Mr. Roe was one of the popular motormen on the trolley line for a number of years and retired from service when the trolley cars were replaced by buses.

As a young man Mr. Roe was engaged in the bluestone business with his father, the late John B. Roe, who was widely known in that industry which flourished in Ulster County for so many years. He is credited with having transported the largest piece of bluestone ever transported from the old Morgan Hill quarries. When the Colonial line was built here, Mr Roe was made superintendent and when that line was consolidated with the Kingston City Line he took a position as motorman and from that time until the trolley cars ceased to run he acted as motorman Chester B. Roe was the motorman in charge of the trolley car which was struck by a West Shore train at the Broadway crossing in 1918 when three persons were killed Mr. Roe was injured at the time but not seriously.

Surviving is one daughter, Mrs Maude E. Van Williams, with whom he resided, and one sister, Mrs. Lillian Buley of this city. He was a member of Aretas Lodge, No. 172, I O. O F. of this city.

Funeral services will be held from the home of his daughter, Mrs Maude E. Van Williams, 135 Prospect street, Monday afternoon at 2:30 o'clock, and interment will be in Wiltwyck Cemetery.

Local Death Record

Funeral services for William Wobbecke, who died January 3, will be held from the late home, 195 Roosevelt avenue, Monday morning at 9:30 o'clock. Interment will be in the family plot in Mt. Hope Cemetery, Hastings, N. Y.; funeral cortege.

Mrs. Catherine Dunn Allheusen, wife of Henry Allheusen, Jr., of Ardonia, died Thursday in Poughkeepsie. Funeral services will be held from the Friends' Church in Tillson on Monday afternoon at 2 o'clock with burial in the New Paltz Cemetery. Besides her husband, she is survived by two sisters, Mrs. Earle Stokes of New Paltz and Mrs. Marguerite Tompkins of Binnewater, and three brothers, George, Grover and Lauren Dunn, all of Tillson.

Katharine J. Newell, widow of Charles B. Newell, died at her residence, 42 Henry street, this morning. Funeral services will be held at the chapel of A. Carr & Son Monday at 2 p. m.; interment will be in the Hurley Cemetery. Mrs. Newell is survived by one daughter, Marian Newell, of Kingston; three stepsons, Avery L. and George B. Newell of Kingston and Chester A. Newell of Bloomington; also one sister, Mrs. Ernest Patterson, of Bennington, Vt.

Jane E. Adee died at her home in New Paltz Friday night after a short illness from pneumonia. Her nearest surviving relative is a niece, Mrs Clara Sturn, of Poughkeepsie. Miss Adee, who was a member of the New Paltz Reformed Church, and of its Ladies' Aid Society, was a retired school teacher, having taught in one school on Long Island for orer 30 years. Funeral services will be held from the late home on Monday at 2:30 p. m.; interment in New Paltz Rural Cemetery.

Charlotte A. Lyons Ryan, widow of Edward Ryan, died December 30 at her home in Norwich, Conn., after a long illness. She is survived by two sons, William and Donald Ryan; four brothers, Tracy, Chester, Alvah and John D. Lyons; four sisters, Mrs. John R. Davis of New Paltz, Mrs. Irving Sickler and the Misses Minnie and Gladys Lyons of Newburgh. Funeral services were held Friday in Pierrott's funeral home, Newburgh, conducted by the Rev. J. W. Spencer of Grace Methodist Church.

Forty-one thousand acres are contained in California's state redwood park areas.

DIED

ADEE—At New Paltz, New York, January 3, 1936, Jane E. Adee.
Funeral services from her late home, January 6, at 2:30 p. m. Interment in the New Paltz Rural Cemetery.

BETO—At St. Remy, N. Y., January 2, 1936, Schuyler C. Deyo.
Funeral at the parlors of A. Carr & Son, No. 1 Pearl street, on Monday at 10 a. m. Relatives and friends are invited. Interment in the St. Remy Cemetery.

NEWELL—In this city, at residence, No 42 Henry street, January 4, 1936, Catherine J., wife of the late Charles B. Newell.
Funeral at the parlors of A. Carr & Son, No. 1 Pearl street, on Monday at 2 p. m. Relatives and friends are invited. Interment in the Hurley Cemetery.

ROE—In this city, January 3, 1936, Chester B. Roe, father of Mrs. Maude E. Van Williams and brother of Mrs. Lillian Buley.
Funeral services will be held at the home of his daughter, Mrs. Maude E. Van Williams, 135 Prospect street, Monday at 2:30 p. m. Relatives and friends invited. Interment in Wiltwyck cemetery.

WOBBECKE—Entered into rest January 3, 1936, William Wobbecke, beloved husband of Mrs. Marie Syverth Wobbecke and loving father of Mrs. Charles Weber, at his home, 195 Roosevelt avenue.
Funeral services will be held from the home, 195 Roosevelt avenue, Monday morning at 9:30 o'clock. Interment in the family plot in Mt. Hope Cemetery, Hastings, New York. Funeral cortege.

S-O-C-I-E-T-Y

Miss Brown Engaged

Modena, Jan. 3.—Announcement has been made of the engagement of Miss Frances Brown of Milton, formerly of Modena, to Raymond Crans of New Paltz.

Supper Party

At a delightful supper party, Mrs. Edith Alliger entertained the Misses Frieda Niebergal, Ida and Alice Moshier and Wayne Stoddard and Seymour Coutant on January 2 at her home on 209 Foxhall avenue. Each one was presented with a surprise in the form of table favors. The remainder of the evening was spent in enjoying games and songs. Mrs. Alliger also entertained on New Year's Day 12 members of her immediate family for dinner.

Hopkins-Hookey

Mr. and Mrs. William Tyler Hookey of Lake Katrine announce the marriage of their daughter, Natalie Page Hookey, to Sergeant John A. Hopkins of the New York State Police, stationed at Ellenville. The ceremony was performed at Norwich, N. Y., Thursday, January 2. Sergeant and Mrs. Hopkins arrived at the Hopkins home on upper Centre street, Ellenville, Friday night. A very wide circle of friends of both the Sergeant and his bride will extend good wishes.

Golden Wedding

Mr and Mrs. Bernard Washburn celebrated their fiftieth wedding anniversary at their home in Sleightburg on Christmas Eve. Guests were present from Kingston, Port Ewen, New York city and Sleightburg At eight o'clock a delicious turkey supper was served. At ten o'clock old Santa Claus appeared with a gift for each guest, and at twelve o'clock announcement of the celebration and the beautiful old song, "Silver Threads Among The Gold," were heard over the radio from station WHN. The guests departed at an early hour of the morning, wishing Mr. and Mrs. Washburn a Merry Christmas and a Happy New Year. Music for the evening was furnished by Pardee and Allen's orchestra.

Lukaszewski-Cook

Miss Anna Mae Cook, daughter of Mr. and Mrs. Charles J. Cook, 44 Ravine street, and Charles Lukaszewski of 13 Third avenue were united in marriage Sunday, December 29, at St. Peter's Church by the Rev. John P. Neumann, pastor. The ceremony took place at 3 o'clock. The bride wore a green tweed swagger suit with gray accessories and a corsage of pink tea roses. Miss Martha Lukaszewski, sister of the bride, was the bridesmaid. She wore a suit of plum and gray tweed with gray accessories and a corsage of orchids. Casimir Lukaszewski, brother of the bridegroom, was best man. A wedding supper was served at the home of the groom's parents, Mr. and Mrs. Anthony Lukaszewski, 13 Third avenue. There was a reception at the Polish-American Citizens' Club, 460 Delaware avenue, with music by Lester Marks and his orchestra. Entertainment was furnished by Harold Lukaszewski, nephew of the groom, and son of Alderman Walter Lukaszewski of the Fourth Ward, and by John Fisher. Mr. and Mrs. Lukaszewski received many beautiful and useful presents, also substantial checks. They will reside at 92 Third avenue.

About The Folks

Miss Edith Cook is spending her vacation with friends in Brooklyn.

Mrs. Edward Burger is confined to her home on Prince street by illness.

James A. Shultis of Wittenberg, president of the Wittenberg Sportsmen's Club, is ill at his residence with a severe attack of grip.

Mrs. Loretta Grogan and daughter, Helen, of Pearl street, spent several days of this week in New York city.

Miss Rosemary Krusher and Miss Eileen Quest of Kingston were dinner guests of Miss Barbara J. Krom of St. Remy, Thursday evening.

THE JOINERS

News of Interest to Members of Fraternal Societies.

Rondout Lodge, No. 343, F. & A. M., will hold its first regular business meeting of the new year Monday night, January 6, at 7:30.

Shepherds of Bethlehem No. 35, held their regular meeting in Mechanics' Hall, 14 Henry street, January 2, at which time Deputy Supreme Commander Grace Johnson of Poughkeepsie was present and installed the officers for the ensuing term. All left wishing No. 35 a very successful year.

Lindberghs May Return Soon

Llandaff, Wales, Jan. 4 (AP).—The Morgan home offered a welcome today to the family of Col. Charles A. Lindbergh, but a spokesman announced the visit would be only temporary and that the Lindberghs intended to return to America before April. "There is no question of them remaining after the Hauptmann case is disposed of and the publicity dies down," said the spokesman for the family of J. L. Morgan, father of Aubrey Niel Morgan, brother-in-law of Mrs. Lindbergh.

44 Cases on Calendar

There are 44 civil cases on the January trial calendar of county court which will be convened Monday afternoon at 2 o'clock at the court house with County Judge Traver presiding. Judge Traver will devote the first week to civil business and the criminal work will be taken up the second week. There is no grand jury in attendance at this term.

Bonus Conference

Washington, Jan. 4 (AP).—Senate Democrats at their first party conference today authorized Leader Robinson to confer with President Roosevelt on the soldiers' bonus before the issue is broached in the Senate.

At Saugerties Church

The Rev. C. L. Palmer is to supply the pulpit of The Reformed Church of Saugerties Sunday evening. At that time communion will be observed and officers installed.

WEST PARK.

West Park, Jan. 4.—The Ladies' Auxiliary of the Ascension Church, West Park, will hold its annual meeting Monday, January 6, at 8 p. m. It is requested that all members attend.

A card party under the auspices of the Ladies' Auxiliary will be held in the Ascension parish house on Friday, January 10, at 8 p. m. Refreshments will be served. The public is most cordially invited to attend.

Lacy Case Adjourned.

A further adjournment was taken yesterday before Justice Walter Webber in the matter of The People vs. Arthur Lacy, a charge of driving a car while intoxicated. The matter was postponed until January 10, at 2 p. m. Lacy was arrested by Troopers Reilly and Metzer near midnight on the Saugerties road on December 26.

Packing Cases Used for Code

The world's strangest code used to send messages from one country to another exists on the shipping wharves of Sydney, Australia. Packing cases forming a cargo consignment from China are often found to have mysterious letters painted on them besides the usual identification marks. When the cases are sorted and placed in position like children's blocks, the letters on them spell a message sent by Chinese shippers.—London Sunday Observer.

Jester's Notepaper

When you write on a sheet of foolscap you are linking yourself with the time when the king numbered among his followers a court jester. It was then that paper was watermarked with different designs and one of the designs chosen was the head and cap of the Jester. That mark was used on paper of a particular size, and though the watermark was dropped years ago we still call that size of paper "Foolscap."—Pearson's Weekly.

Harvard Founded in 1636

On October 28, 1636, the General Court of Massachusetts Bay Colony "agreed to give £400 toward a schoale or college." That was the beginning of Harvard university, oldest institution of learning in the United States. It was named for John Harvard, nonconformist clergyman, who came over from England the next year and who bequeathed to it £750, as well as his library.—Gas Logic.

African Vegetation Varied

On any one of Africa's group of highest mountains, located in its eastern equatorial belt, it is possible to journey through very nearly as varied a succession of types of vegetation as would be encountered in traveling from the equator to the vicinity of either pole.

The tin soldiers that Mayor Sperber of Hersbruck, Germany, has been making since 1910, now number 26,000 and weigh 600 pounds.

Personality and Experience.

To meet everyday losses, disappointments, and problems and to be able to "take it," to face facts, and to act accordingly, is to show that a person is what scientists call "emotionally adjusted."

Since children must learn through experience, a new Cornell bulletin is offered which discusses how a child's personality may be made or marred through emotional experience. It is planned not only for individuals, but for use by groups as well.

Office of Publication
State College of Agriculture
Ithaca, N. Y.

Please send me a copy of the bulletin, "Making or Marring the Child's Personality Through Emotional Experiences," E-333, which the Kingston Daily Freeman has arranged to have sent to its readers who fill out this coupon very plainly, preferably in ink:

Name .....

Street or R. D. address .....

Postoffice ..... State .....

SIAMESE TWINS NEW WASHINGTON PUZZLE

If One Is Sent to Congress, There's Problem.

Washington.—Some day one section of a pair of Siamese twins is going to be elected to an official position in Washington and the society of the nation's capital thrown into discord, turmoil and high fever.

One reading of a book called "Social Washington," which is one of the several tomes which purport to tell the "do's" and "don't's" of Washington society, would convince you that Siamese twins would furnish an almost insurmountable problem.

All social ranking in Washington depends upon the job you have. You go to dinner according to that job. You sit down to dinner according to that job; you get up from dinner according to that job, and you make your friends according to that job.

Heaven Help 'Em.

Heaven help those whose jobs carry little social weight. They may be twice as gracious as the senator who does his own laundry, but they'll go in to dinner like the bleacher ticket holders at Yankee stadium.

Even the guest of honor at a dinner, the book says, must be separated from the hostess by those who outrank him. If the guest of honor happens to be a friend from Sioux City, with no rank, he'll find himself far down the table.

The order of precedence recognized in Washington starts with the President and winds up somewhere in the neighborhood of Mount Vernon with the secretary of the Smithsonian Institution and second and third foreign secretaries.

In Place Thirteen.

When the Siamese twin comes here as a congresswoman she'll be entitled to thirteenth place, right between the chief of operations of the navy (an admiral or vice admiral) and ex-Vice Presidents.

But how will the hostess solve the problem of the other twin who holds no rank?

They can't expect anybody to be nice about the other twin crowding in where she doesn't belong, for one of the most oft-repeated warnings in "Social Washington" is that officials never cede their places.

Any Vice President who happens to be at the same dinner with the twins will have to sit in the non-ranking twin's lap to hold his place in rank and dignity.

The thing would be even more complicated if the congresswoman twin happened to be the left twin. Then she'd be sitting on the left of her unofficial sister. This would undoubtedly lead to a family fight.

Even worse, however, would be for the nonranking twin to marry a senator, which would give her the tenth place in the batting order.

In such a situation the hostess would have to manage somehow to seat the chief of staff of the army and the chief of operations of the navy between the two twins. This would work a tremendous hardship on all concerned, especially during the soup course.

Science Blinks at Sun to Trap Rays for Power

Los Angeles.—Science blinked at the sun as H. E. McCoy, inventor, displayed a device which, he insists, will produce the highest temperature ever developed, by collecting sun rays and turning them into volumes of heat units for practical purposes.

McCoy and his assistant, Charles C. Gaston, explained the invention as consisting of three standard interchangeable 1,500-degree units, connected to standard automatic controls. From 1,000 to 50,000 degrees can be obtained by using additional units, they declared.

Although it is in its experimental stage, McCoy believes the apparatus will open many new fields. He is convinced that through it he will be enabled to recover mercury from cinnabar, smelt ore, superheat steam to drive turbines, operate power for heating and lighting and operate air conditioning and home electrical appliances.

Checkmate Weather Delays of Air Line Schedules

Chicago.—With the objective of checkmating delays of air line schedules caused by weather, forces of the United States weather bureau, Department of Commerce and air line meteorologists have established advanced scientific systems of weather reporting and analysis to improve materially scheduled performance of air lines.

"Through co-ordination of flying and ground personnel in forecasting and interpreting airway weather conditions, air lines are better equipped than ever to maintain a high percentage of completed schedules," Theodore Larson, United Air Lines meteorologist, stated.

Gold Mine Is Offered at Auction; No Bidders

Johannesburg, Transvaal.—A gold mine which has produced over £1,000 worth of gold a month has gone begging here. When it was offered for sale the auctioneer could not get a bid. The mine is the Dorothy Gold mine, between Roodepoort and Vereeniging. During the first three months of 1935, the auctioneer said, between $5,000 and $7,000 worth of gold was recovered each month. But no one bid.

One Arrest in City

Edward Robles, a negro of 44 Ten Broeck avenue, was arrested yesterday on a warrant sworn out by William D. Rouse, another negro, charging Robles with third degree assault. This morning in police court Robles pleaded not guilty and the hearing was set down for next Saturday morning.

How to RUN a WANT AD

First PICK UP YOUR TELEPHONE

Second CALL 2-2-0-0

Third TELL AD-TAKER WHAT YOU WANT

There's no mystery or hocus-pocus about putting an ad in the Daily Freeman. It's as easy as falling off a log. You want to sell something or hire somebody or rent a room or find a job and the quickest, cheapest, surest way is with a Freeman Want Ad.

Pick up your phone, call 2200, and tell your story to the Ad Taker. She will write your ad for you on the spot. With short, easy-to-understand words she will save you money and get you more results from your ad. She will read your ad back to you over the phone for your O. K. Not a chance of a thing going wrong.

That's all there is to it. And if you are selling something that someone wants, or want something that somebody has—it's dollars to doughnuts you'll get results! Because the Daily Freeman reaches nearly everyone in Kingston and its environs. And because wise people turn to the Want Ads first!

USE THE WANT ADS

Salesmen for Clermont Shirts Enjoy Banquet

(Continued from Page One)

less difficulty in selling your line. I ask you to work just a little harder so that our citizens may be employed steadily and wish you Godspeed and success in 1936.

"We are glad to have you in Kingston and I hope I'll have the opportunity of welcoming you back again."

Martin Newman responded with, "We'll try to sell enough shirts in 1936 to keep your local plant running at full capacity."

"That calls for three cheers," said the mayor, who vigorously gave them.

Clarence S. Rowland was introduced next as the man who "did a swell job in preparing for the convention and for many days as head of the local factory."

"For the information of the mayor, and you salesmen," said Mr. Rowland, "I want to say that for the year 1935 our factory showed an increase of 25 per cent in payrolls over 1934. We employ 450 in the plant, mostly skilled help, the kind required to manufacture shirts like Clermont offers.

"In 1936 we're going to look for another 25 per cent increase and continue to give you salesmen a shirt you'll be proud to sell. With your cooperation and that of our shirt-makers we're looking for a bigger and better year in 1936."

Martin Broom, in his speech, said "I feel Kingston is my second home. We owe a lot to this city for the type of worker it has given us and for the fair treatment we've received. I'm asking you salesmen to have a thought, when you leave, for those 450 shirt workers and do your best so that they may enjoy steady work this year."

"Happy Days Are Here Again" was the selection sung by the assemblage at the end of the speaking program with Dan Bittner furnishing accompaniment on the piano. During the evening he played for entertainment furnished by several soloists, including William J. Raible and his dad, John S. Raible, foreman of the pressing department at the Clermont factory; Dick Obenaus, the singing barber, and Tom Rowland of the Clermont Rowlands, who teamed up with him in offering several minstrel numbers.

The list of those present at the banquet: Millard Newman, Howard Newman, Martin Broom and Joe Wallach, all executives of the Clermont Shirt Company; Mox Goldman, representing Honolulu, Sig Quinones, San Juan, Walter Lowry, Pennsylvania; Don Glaze, Ohio; Stanley Jaffee, New York; Morris Jaffee, New York; Ed Levy, Illinois; Harry Stitzel, New York state; Alfred Nahman, export; Abe Oppenheimer, Washington; Monroe Rhelms, Brooklyn; Al Schlosser, Pittsburgh; Lester Shapi-Russell Peppard, Baltimore; Dick lyn; Jed Wright, California; Joe Censer, Georgia; Larry Schwartz, Jamaica; Mary Wollenberg (only lady saleswoman), Long Island; Russell Peppard, Baltimore; Dick Shields, Detroit; Ed Marks, Chicago, and representatives of the Kingston plan—Clarence S. Rowland; William T. Fuller, Jr.; Clinton Griggs; Jack Raible, Russell Boice, Nate Sutton, Sam Peyer, James Murphy and Ed Dempsey.

Friday afternoon was spent at the Pine Grove avenue factory where the salesmen looked over the numerous patterns and styles to be offered for spring and summer wear. The salesmen were delighted with the selections according to their manifestations which greatly pleased Mr. Rowland and William T. Fuller, who are in charge of the local plant.

The shirt salesmen arrived in Kingston shortly before noon, traveling in autos. They were met at the Rondout creek bridge by Messrs. Fuller and Rowland, a delegation of workers from the Clermont factory and a police escort, patrolmen Peter Keresman and Wesley Cramer.

At noon the salesmen were welcomed by Mayor Heiselman at the city hall. He presented them with a key to the city and extended all the courtesies that go with it. From the city hall the salesmen went to the Governor Clinton Hotel where they dined and made their headquarters during the visit here.

New Officers of Union Hose Company

At the annual meeting of Union Hose Company, held Friday night, officers were elected as follows:

President, Edward F. Moran; foreman, William Keating; first assistant, Andrew Wrinn; second assistant, Robert Winchell; secretary, John T. Henry; treasurer, Walter D. Henry; steward, Robert Matthews; representative to Kingston Fire Fund Association, Francis Cashin (for 24th consecutive year); delegate to Hudson Valley Volunteer Firemen's Association, John Keating; alternate, Andrew McGowan; delegates to Kingston Veteran Volunteer Firemen's Association, William Keating, John McGrane, Charles Bernard, director for five years, Harry Hornbeck.

C. & R. Social Club Elected Officers

The C. & R. Social Club held its annual meeting last evening and elected the following officers for the ensuing year: President, William Bunhan; vice president, Albert Vogel; secretary, James F. Martin; and treasurer, Harold Bittus.

Following the business meeting a social hour was enjoyed. The club has a membership of one hundred, and the reports of the retiring officers showed that the club had enjoyed an active year during 1935.

A reviewer says last year was "one of the most decisive in history." Seems to us it left nearly everything for this year to decide.

Somebody wants to know how long the capitalistic system will last. Probably as long as Tarzan.

VETERANS MAP BONUS DRIVE

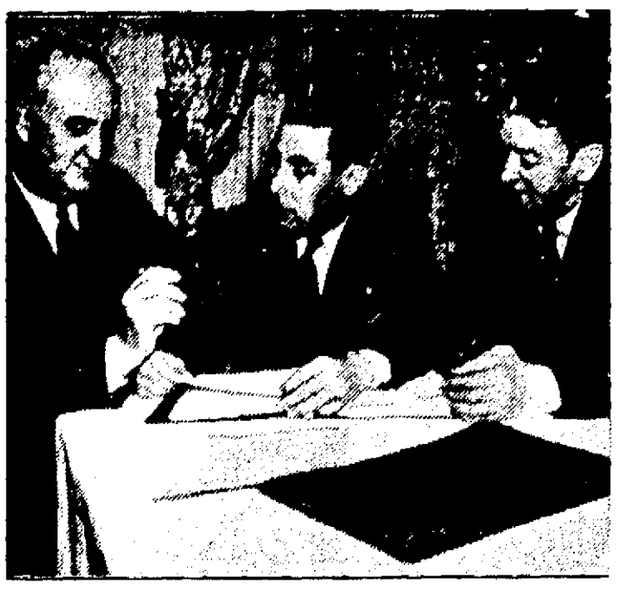

Pressing for early passage of a bonus bill, these three veteran leaders are shown in a last-minute conference as they prepared to present a bill bearing joint endorsement to congress. Left to right: Ray Murphy, national commander of the American Legion; James E. Van Zandt, national commander of the Veterans of Foreign Wars, and Thomas Kirby, legislative representative of the Disabled Veterans. (Associated Press Photo)

16 PATIENTS SAVED FROM FIRE

Here are the charred ruins of Joanna hospital home at Cleveland from which 16 aged patients were carried to safety by firemen after a blaze broke out. All suffered from shock and three were in critical condition, one expected to die. The patients ranged from 69 to 90 years. (Associated Press Photo)

Still Fancy Free

linked romantically with Max Baer when he was heavyweight champion, is shown taking her ease and acquiring tan at Miami Beach, Fla. (Associated Press Photo)

New Conductor

Eugene Ormandy (above) has been named conductor of the Philadelphia Symphony orchestra, succeeding Leopold Stokowsky. Ormandy was formerly with the Minneapolis orchestra. (Associated Press Photo)

Dr. Manley O. Hudson, Harvard professor, declined to comment when informed that three more national groups have nominated him as judge of the world court. (Associated Press Photo)

Tommy Touhy, long-sought as the leader of the "Touhy" gang, was nabbed in Chicago when found ill in his apartment. (Associated Press Photo)

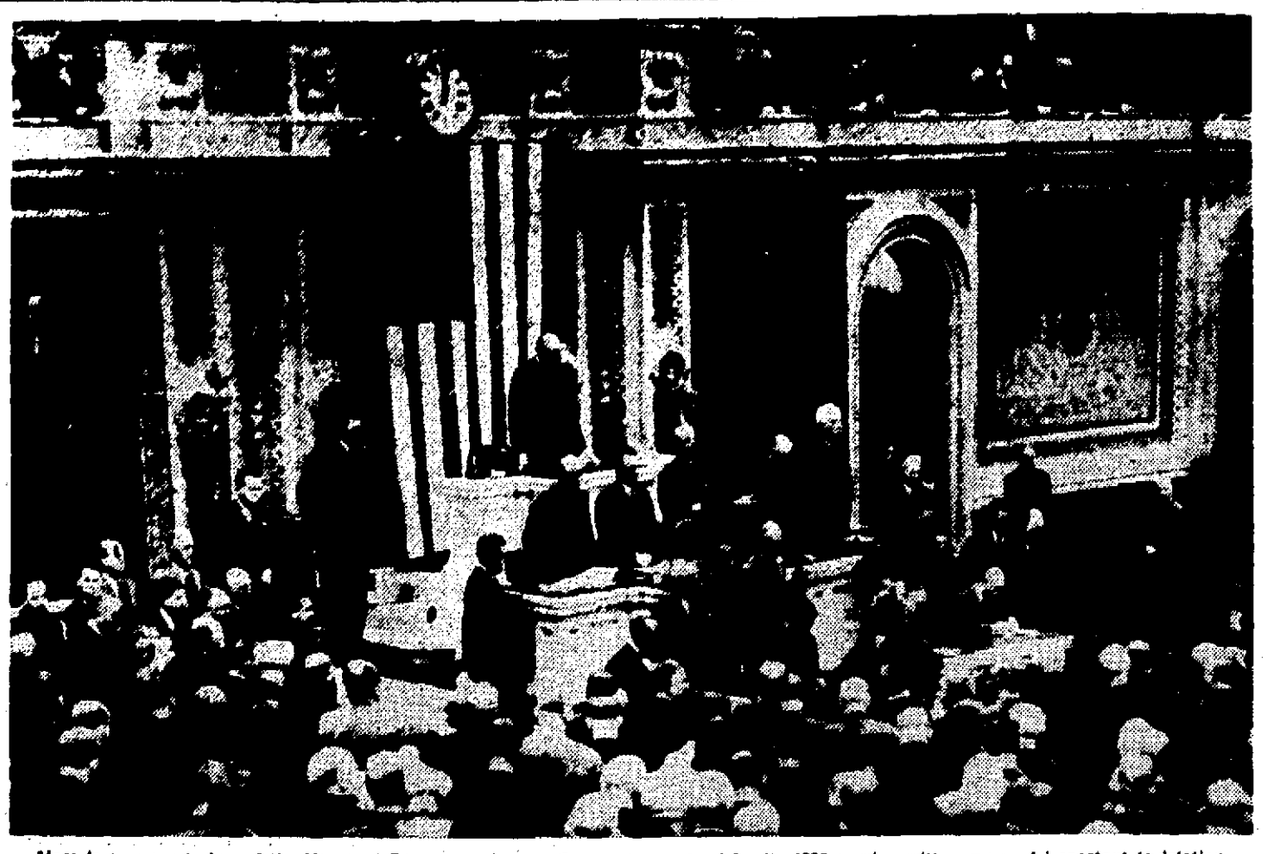

Here is a general view of the House of Representatives as Congress convened for its 1936 session with a mass of important legislation, including neutrality and the soldiers' bonus, before it and the prospect that both chambers will be used as sounding boards for the opening of the presidential campaign. Speaker Byrns can be seen, his head bowed, as the Rev. Shera Montgomery opened the session with the traditional prayer service. (Associated Press Photo)

POLICE LAUNCH PROBE OF BANK BLAST

Although preliminary investigation led to the conclusion that a gas explosion caused the blast that wrecked the interior of the Elmira, N. Y., Savings bank, police probed the possibility that it was caused by a bomb. Here are police and firemen searching the debris. Damage was put at $120,000. (Associated Press Photo)

Banana Tree Is Valuable to the People of Uganda

The Brazilian milk tree and the bamboo are not as useful as the banana tree of Uganda. It was introduced to that country about 250 years ago, and the natives use it for practically everything, observes a writer in Pearson's Weekly.

The fiber from the outer sheath of the stem is made into mats, string, rope, belts, etc., and the sheaths themselves take the place of strong paper for many purposes.

The leaves are made into sun-hats, or put over the back as a protection for the spine. When smoked they become water-tight and are used for binding up wounds, and for covering such things as require preserving from both water and air, much as we should use oiled silk. When dried they make stuffing for mattresses and pillows, mats to sit on, or carpets for the house.

The hollow stems do duty as pots and utensils, and after the tree has been cut down the old stems are used for manure.

At the end of the bunch of bananas is a purple flower which makes a doll for the children, and in certain religious ceremonies the juice from this is taken as a sacred liquid to be smeared on the bodies of witch doctors before burial.

The banana is the staple food of the natives, and is not often left to rot or decay, but even the rotting banana is not thrown away. It is mixed with sand and used as a floor cleaner.

Cider Like Champagne

Just as wine is the drink of France, so cider is the drink of Normandy. This northern part of France does not have summers warm enough for grapes, but the gnarled apple trees which dot its fertile countryside give it a nectar just as sweet, and one that, prepared carefully, will sparkle and bubble like champagne.

Normandy's greatest attraction is Mont-Saint-Michel, which rises like a great pyramid just off the coast. Originally built as a fortification, it was later made an abbey of the Benedictine fathers.

Long-Eared Bat Has Use for Its Odd Appendages

The long-eared bat is about five and a quarter inches from the tip of the ears to the end of the tail, and the ears take up one and a half inches. These wonderful ears help, no doubt, when following insects, especially those that make a noise on the wing. They are flexible, can be turned from side to side, and during flight are ever on the move; the fact that it flies on the darkest nights with the greatest speed, dodging all obstructions, and snapping up insects as it travels, seems to prove that it is not guided in any way by sight. The eyes are exceedingly small, and in some species we have to part the soft fur before we can see them, writes a naturalist in Tit-Bits Magazine.

Like many of its companions, this bat is not handsome; the body is something like that of a mouse, and the face reminds one of a very ugly little monkey; the wings have no fur on them, consisting of an almost black skin stretched over the bones. The body is covered with soft fur, and on the bottom of each wing, near the tail, are two miniature hands. These are useful when the creature is resting, for it grips the perch with these and hangs head downwards. In winter, this bat finds a sheltered spot, such as the interior of a disused building or a hollow tree, and there, with many companions, it sleeps the winter through. When hibernating, it looks almost like a piece of old wood, and many would pass it by. The long wings, usually such prominent objects, are folded along the body.

Tigers Revered

The more primitive of India still believe the tiger supernatural and there is a widespread belief there that the spirits of the men killed by a man-eating tiger become the servants of the tiger, and not only help to kill other human beings, but with their superior intelligence assist it to avoid dangers and snares.

POLITICS at Random

By BYRON PRICE

(Chief Of Bureau, The Associated Press, Washington)

HOWEVER skeptical may be their remarks for publication, practical politicians have found much food for thought in the prediction of Senator James Hamilton Lewis that six presidential tickets may play significant parts in the campaign of 1936.

Senator Lewis is an old-timer at the game of politics. He has had many and varied experiences at watching the fall of the cards, and the break of the play. His suggestions sometimes are tinged with that exotic originality which is so much a part of his individuality, yet they never fail to be interesting.

The Senator says he would not be surprised if there were two Democratic tickets and two Republican tickets in the field; and he expects considerable prominence to attach also to the Socialist and the Prohibition tickets.

Such a situation might appear at first glance the dream of someone who had eaten too much Christmas candy. Yet, by one method of reasoning it is possible to conclude that, if anything, Senator Lewis may have underestimated the case.

• • •

Irreconcilable Elements

IN NO recent campaign have there been so many diverse and seemingly irreconcilable political elements struggling for a place in the sun. If each realized its aspirations of establishing itself as a national party, there would be more party labels in America than in England or France.

At least seven of these groups are reputed by their leaders, and by some others, to number their adherents in millions:

The Democrats who are content to follow Mr. Roosevelt.

The northern Democrats who, under the current leadership of Alfred E. Smith, are dissatisfied with Mr. Roosevelt.

The southern Democrats who are in revolt against Mr. Roosevelt, and many of whom refused in 1928 to support Mr. Smith, now in process of organization under the lead of Governor Talmadge of Georgia.

The Republicans who favor a direct, right-wing opposition to Mr. Roosevelt, as represented by the protestations of Herbert Hoover.

The Republicans who repudiate both Mr. Roosevelt and Mr. Hoover, and are gathering together to support Senator Borah.

The Democrats and Republicans who believe that the only salvation of the country is adoption of the old-age pension plan of Dr. Townsend.

The Democrats and Republicans who can see no salvation except in the political precepts of Father Coughlin.

The seven groups thus enumerated do not include the Socialists, who polled nearly a million votes in 1932; the Prohibitionists, now reorganizing with a new zeal for the repeal of repeal; the Farmer-Labor party which controls Minnesota; the Progressive party which controls Wisconsin; nor the Communist, Social-Labor, Liberty, and National parties, all of which entered tickets in the election of 1932.

Altogether, here are 15 groups—all strong enough to attract some sort of national attention, most of them strong enough to set up comprehensive national organizations if they choose.

• • •

Further Divisions

WHEN the list is reviewed, furthermore, one striking thing about it is the fixed character of the lines which divide one group from another.

Can the Republicans hope for any amicable working arrangements in 1936 between the adherents of Mr. Hoover and the adherents of Mr. Borah, now that both of these leaders have come out into the open with their opposing views about party reorganization?

Will Dr. Townsend or Father Coughlin find it possible, in consistent development of the principles to which each is so strongly committed, to support any "Democratic, Republican, Socialist or other candidate who does not agree with them?

Kingston and Ulster County's Leading Commercial Training Institution for Nearly 50 Years

THE Shenandoah

SCHOOL OF WALTON

SECRETARIAL SCIENCES WALTON

Beginning and Advanced Accountancy
Shorthand Reporting
Business Administration
Positions Guaranteed on Completion of all
WALTON COURSES
Don't Accept Substitute Courses
DEMAND WALTON
REGISTER NOW!

New Classes Formed Every Monday.

Rates Always the Lowest!
Day School $16 per month.
Half Day $10 per month.
Phone 721-W – 1052-W.

Or Write Registrar for your Copy of Our New 1936 Catalog

MID-WINTER TERM
MONDAY, JANUARY 6

RANGE OIL AND KEROSENE
PROMPT DELIVERY
SAM STONE
Phone 733. 98 Foxy St.

MODENA

Modena, Jan. 3.—Mr. and Mrs. M. L. Chambers and family entertained at their home, New Year's Eve, the following: Mr. and Mrs. James Doyle of Boston, Mass.; Miss Shirley Compton, of New Paltz; Mr. and Mrs. Frank Black, Mr and Mrs. DuBois Grimm, Mr. and Mrs. Theodore Ross, Mr. and Mrs. Myron Shultis, Mr. and Mrs L Thomas, Mrs. Arthur Coy, Miss Margaret Carroll, Miss Beatrice Ward Miss Mary Carroll, Miss Gladys Coy, Harry Denton, Henry Black, Howard Ross, Robert, Earl and Frank Thomas.

Mrs Oscar Smith and Miss Marguerite Smith were visitors of Miss Ratie Paltridge at Newburgh, Tuesday

Mrs. Ira Hyatt of Ardonia, and Emmett Hyatt of Mamaroneck, N. Y., were callers on Mr. and Mrs. Lewis Hyatt, during the past week.

John McIntosh of Tuthilltown was a caller here recently.

Mr. and Mrs. Hallock Harris were guests of Mr. and Mrs. Myron Anderson, at New Hurley on Sunday.

Miss Shirley Compton of New Paltz was a guest of Miss Gladys Coy during the holiday vacation.

Mr and Mrs. James Doyle of Boston Mass, were guests of Mr. and Mrs DuBois Grimm last week.

Mr and Mrs. Curtis Eldred and daughter, Faye, of Highland, were guests of Mr. and Mrs. Lester A. Wager, on New Year's Day.

Mr and Mrs. Myron Shultis were callers on Mr. and Mrs. Daniel Carver at Newburgh, New Year's Day.

Mr. and Mrs. Ransel Wager were visitors in Kingston, Wednesday.

RIFTON

Rifton, Jan. 3.—Mrs. Charles Tigar and grandson, Charles Goss, spent the Christmas holidays in New York visiting relatives and friends in Brooklyn, Lynbrook and Roosevelt L. I.

Mr. and Mrs. George Clements, Miss Marion Stone, the Messrs. Robert Triesner, Fritz Frankewitz, William Conant and Charles Schikerle were week-end guests of the Misses Mollie and Dorothy Schikerle.

Miss Gabrielle Favier has returned to her position in New York city after visiting her home here for the Christmas holidays.

Mrs. Alice Aronstam and son, Joseph, of New York city, came up to attend the performance of the play, "The Patsy", in which Mrs. Aronstam's other son, Robert, had one of the leading roles.

The Thursday afternoon pinochle club will meet this week at the home of Mrs. William Vonderleith.

Among the Riftonites who attended the play, "The Patsy", last Friday night at the Kingston High School were: Miss Anna Devine, Mrs. Paul Bailey, Mr. and Mrs. Jack Remus, Miss Ethel Eckert and Edward Balfe, Jr.

Mrs. Louis Palkowics and daughter, Sofia, are spending the Christmas vacation in Brooklyn at the home of their aunt and uncle, Mr. and Mrs. Chris Grozinger.

Herbert Bedell of Brooklyn was entertained over the Christmas holidays and week-end at the home of Miss Anna Christiana.

The Rt. Rev Father Gilbert was the officiating clergyman at St. Thomas' Episcopal Church last Sunday. Beginning January 12, there will be Sunday school sessions held at this church to start each Sunday afternoon at 2:30 o'clock. Everybody is welcome.

Mr. and Mrs. Louis May called on Mrs. Edward Balfe on Saturday afternoon.

Miss Katherine Boland of New York city is spending a few days at the home of Miss Juanita Remus.

Sunday school will be held at the M. E. Church as usual next Sunday at 2:30 p. m., preaching services to follow immediately thereafter, the pastor, Mr. Baines, officiating. A welcome invitation is extended to everybody to attend these services.

Experts drafting regulations for the Social Security Act may say they have difficulty determining exactly what "agricultural labor" is. Grandpa could tell them.

BEER 5c
LOOKIE - LOOKIE - LOOKIE
Here Comes COOKIE JOE
With his new Colonial Orch.
at
Valencia Grill
41 E. STRAND.
A GOOD TIME FOR ALL.
ALSO GOOD EATS.
Prop., F. SOTTILE.

SPINNY'S
Saturday Night Special
Spare Ribs, Sauerkraut, Mashed Potatoes, Bread, Butter and a 12 oz. Glass of Beer 15c
Dancing - Good Music
An important announcement, something you have hoped and wished for, will be made Saturday Night.
Get the Habit.
COME TO SPINNY'S.

Nelson & Old Published
DANCE SATURDAY NIGHT
GOLDEN PHEASANT CASINO
HIGH FALLS

Mae Proves 'Lucky Star' To Co-workers; Says It's All Due To 'The Way You Think'

By ROBBIN COONS

HOLLYWOOD—If playing opposite Garbo was a jinx to her leading men, Hollywood has found the antidote: get a job on a Mae West set.

They used to say the fates would certainly frown on the male career that was advanced by roles opposite the Swedish star. That was because John Gilbert skidded from his old prominence, and one or two other leading men, after supporting Garbo in a picture, failed to go ahead. They have stopped saying it, however, since Fredric March and Herbert Marshall, Robert Montgomery and Clark Gable seemed to survive.

But about Mae West's lucky influence there seems to be little doubt. It started back in the days when Harry Richman and Vincent Lopez were her accompanists. Harry now is a night club, radio, stage and picture star, Lopez is an orchestral maestro.

Cary And Kent

Then there was Cary Grant, who was a so-so figure of a leading man until he became Miss West's "tall, dark and handsome" in "She Done Him Wrong" and its successor, "I'm No Angel." He might have made the grade regardless, but being with Mae speeded things up. The same is true of Kent Taylor, just a "stock actor" until Mae picked him for a picture

Al Hall, who had worked up in studio ranks to be a cutter, was snipping and assembling one of the West films when they decided on some extra scenes. Mae let him direct them—and he was that good. He is full-fledged in the post now.

George Clemens had been an assistant cameraman for several years. Mae always liked Karl Struss to photograph her pictures, but came a time—a second time—when Struss was busy on a Bing Crosby film. The first time this happened Bing chivalrously yielded, and Mae took Struss. But the second time was different. Mae had to look around for a lensman to do right by her in "Klondike Lou." Why not give Clemens, who knew what she liked from working with Struss, the break? She won her point.

She Brings 'Em Luck

They all like to work on a Mae West set—extras, technicians, odd-jobbers. Maybe it isn't only the "lucky star" idea, at that.

But Mae says: "Sure I bring 'em luck. It's the way you think. I never worry about anything and the people around me don't. And if you don't worry, things generally turn out pretty well for you. It's always been that way."

Maybe that's true, too, despite all the threatening notes, jewel robberies, extortion demands, and the fuss about the fellow who said he was her husband—one year's Western budget of things not to worry about.

One of those who is convinced that Mae West is a "lucky star" for all her co-workers is Mrs. Mabel Cary, left, make-up aide. While assisting Mae recently, Mrs. Carey won a sweepstakes ticket.

The Daily Cross Word Puzzle

ACROSS

1. Not able to be found
5. Dandies
9. Sheep
12. Melody
13. Russian river
14. Conjunction
15. Player of a certain game
17. Tea taster
19. Toward the stern
20. Protective covering
21. Wise man
23. Town in Pennsylvania
24. Twist out of shape
27. Dillseed
28. Kind of fish
30. Vegetable
31. Island south of Connecticut: abbr
32. Enliven
35. One indefinitely
36. Ibsen character
38. Excited
39. Liquefy
41. Nothing more than
43. Chemical suffix
44. Charity
45. Singly
47. Literary fragments
48. Kind of melon
50. Diminishes
53. Poem
54. English college
56. Canvas shelter
57. Genus of the cow
58. Deprived
59. Small whirlpool

Solution of Yesterday's Puzzle

C	A	M		S	E	A		L	O	C	A	L
A	N	I		H	O	D		A	W	A	K	E
N	I	S		O	N	D	O	M	E	T	E	R
E	L	B	O	W		E	R	I	N			
S	E	E	R		I	R	O	N		M	O	W
		H	A	F	T	S		A	R	E	N	A
A	G	A	T	E	S		A	T	O	N	E	D
G	A	V	E	L		B	L	E	A	T		
O	P	E		D	R	O	P		S	I	F	T
			T	S	A	R		A	T	O	L	E
D	I	S	A	P	P	E	A	R		N	A	N
A	R	O	M	A		A	D	O		E	M	S
W	A	T	E	R		S	E	W		D	E	E

DOWN

1. Fall behind
2. Mountain: comb form
3. Fodder stored in a silo
4. Fine smooth silk fabric
5. Coat of certain animals
6. Correlative of either
7. Condescending favor
8. Bans
9. Catch
10. Misery
11. Be mistaken
16. And French
18. Disseminate
20. Windflower
21. Oriental obeisance: variant
22. Aromatic seed
23. Create
25. Domain or region
26. Trousers: colloq.
29. Near
33. Symbol for sodium
34. Issue forth
37. Obliterates
40. In a jubilant state of mind
42. Old musical note
46. Above
47. Jewish month
48. Central portion of an ear of corn
49. Bustle
50. Termite
51. Finish
52. Pen
55. About

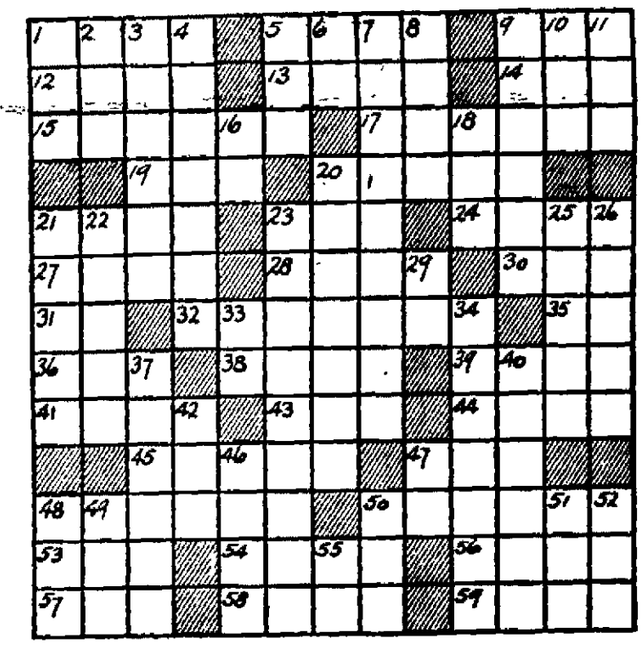

At The Theatres

PREVIEWED

Today

Broadway: "The Littlest Rebel." The Civil War serves as protagonist for about every other talkie these days and again, in this latest starring vehicle of Shirley Temple, the plot turns nicely sentimental for the rebel couse. And the child star turns in another accomplished performance, one of her finest screen contributions, as she sings, dances and dramatizes her merry way through the oft repeated plot structure of north versus south during the days when the Union was at stake along with southern honor. The production is a combination of gayety and tears with Miss Temple shining brightly in almost every scene. Others in the supporting cast include Jack Holt, Karen Morley, John Boles and the tap dancing Bill Robinson. The children will find this show especially attractive. Added attractions include "March of Time" and a Popeye short feature.

Orpheum: "This Woman Is Mine" and "Outlawed Guns". A problem case revolving around the eternal triangle crops up again in the first attraction at the Orpheum, and working hard in the cast we find Richard Bennett, Benita Hume and Gregory Ratoff. The story delves into circus life and the main character in the play is an animal trainer who was mistaken in the belief that women could be trained to obey like animals. "Outlawed Guns" is the other offering with Buck Jones doing the honors.

Kingston: "Show Them No Mercy." Striking with the speed of light, this alarming story is a dramatic thunderbolt that moves with alarming realness through a new phase of crime. For this time a kidnaping has taken place before the start of the picture and the action centers around the efforts of the snatchers to find a hideout that will keep them from the relentless eyes of the G-men. Into their hideout a young couple come by accident and the show from that point on becomes a mounting tide of terror and brutality. For the kidnapers, terror stricken in the thought of capture and the young couple frightened to what may happen to them and the baby, work upon each others nerves to the breaking point. The talkie is handled so intelligently that the picture is an exceptional insight into the minds of criminals after they have committed a crime. It proves that trouble just starts instead of ends after a kidnap job has been carried out. The ending is one of the most brutal experiences a movie audience will ever witness but the show gets across its point in electrifying fashion, namely, that crime doesn't pay and the way to stamp it out is to eradicate those who make it. Bruce Cabot gives a standout performance as a killer and Cesar Romero, Rochelle Hudson, Edward Norris and Edward Brophy, George Marshall directed.

Tomorrow

Broadway: Same.

Orpheum: "Chinatown Squad." For Oriental flavor and Talbot action, the show at the Orpheum measures up adaquately. It possesses all manner of thrills as it tells of the Chinatown district and the men who enforce the law there. Lyle Talbot, Hugh O'Connnell, Andy Devine, Valerie Hobson and Henry Armetta are featured in the large list of players. Mr. Talbot is more or less the star of the occasion as he plays the role of a sightseeing bus driver in Chinatown who gets himself tangled up in a couple Chinatown murders and solves them in speedy fashion. "The "Tarzan" serial play continues as an added attraction.

Kingston: Same.

The country's horse population seems to be reaching stability. The decrease in the number of horses between 1930 and 1935 was only 11 per cent. Between 1925 and 1930 it was 15.14.

ACTRESS BARES 'ENGAGEMENT'

Toby Wing, actress, is shown with Lieut. John Helms, army flyer who disappeared in his plane, in happier days. Miss Wing declared that she had an "understanding about matrimony" with the aviator. (Associated Press Photo)

ULSTER PARK W. C. T. U. HELD MEETING DEC. 27.

Ulster Park, Jan. 3.—The Ulster Park W. C. T. U. held its Christmas meeting at the home of the president, Mrs. Herring, on Friday, December 27, at 2:30 p. m., with 15 members and one visitor present. Mrs. Herring, in charge of the meeting, opened it by all singing "Silent Night, Holy Night" She then read "What Is Christmas?" Mrs. B T Van Aken then offered prayer, roll call, all answering with something appropriate to Christmas. Singing "America," Mrs. B. T. Van Aken read a poem, "His Coming," "Christmas in Jugoslavia," read by Mrs Polhemus; "Christmas in Bethlehem," read by Mrs Osborn, a solo, "Angels From the Realm of Glory," sung by Mrs. Beaumont, with Mrs Lynn at the piano; "The Meaning of Christmas," read by Mrs. Page, "No Room for Him," read by Mrs. Lynn

Minutes of the last meeting read and approved Mrs. Herring gave a talk on "What some of our budget money is being used for to help the temperance cause" which was explained at the convention held in Newburgh a few weeks ago. Mrs Herring, Mrs. B T. Van Aken and Mrs. Wells attended the convention Singing, "Blest be the tie that binds" and meeting closed by all repeating the Lord's prayer in unison Members then had the exchange of gifts. Delicious refreshments were served by the hostess and enjoyed by all present. The visitor was Mrs. Harold Ives of Prattsville, who is a member of the union in that place and also treasurer. Before her marriage she was Miss Ruth Cole of Ulster Park.

Air at Higher Altitudes

Except for dust and water vapor the composition of the air does not change up to the lower limit of the stratosphere, at about seven miles altitude. The constant mixing resulting from the wind keeps the proportions of the gases constant. Above that altitude these proportions may vary, observes a writer in the Chicago Tribune. The higher we go above that level the larger proportion we expect to find of the lighter gases. Actual measurements made as high as 23 miles bear out this prediction. From mathematical formula we can estimate the composition at higher levels. It is said there is almost no oxygen left at 50 miles and no nitrogen at 75. At this altitude the air, or what little remains of it, consists chiefly of hydrogen and helium.

The old Germanic custom of offering bread and salt to newly wedded couples has been revived by the Protestant clergy in the region of Ballenstedt.

EVERY SATURDAY NIGHT IS
NEW YEAR'S EVE AT THE
CLINTON FORD PAVILION
BY POPULAR DEMAND
JACK LINTON
WILL PRESENT THE SAME SENSATIONAL MUSICAL SHOW PRESENTED NEW YEAR'S EVE
NOW FEATURED WITH ORCHESTRA.
THE "BUZDYGAN SISTERS"
PLEASING VOCALISTS.

TEL. 324
ORPHEUM THEATRE
3 SHOWS DAILY 2, 6:45 & 9 | SUNDAY and HOLIDAY CONTINUOUS SHOW STARTS AT 1:20
Children Anytime 10c | Matinee All Seats 15c | Evenings All Seats 25c
2 FEATURES—LAST TIMES TODAY—2 FEATURES
"THIS WOMAN IS MINE"
GREGORY RATOFF AND BENITA HUME
BUCK JONES (In his Latest Picture)
"OUTLAWED GUNS"
SUNDAY ONLY — FIRST SHOWING IN TOWN
CHINATOWN SQUAD
with
LYLE TALBOT · VALERIE HOBSON
HUGH O'CONNELL
HENRY ARMETTA · ANDY DEVINE
NEWS—COMEDY—CARTOON—"TARZAN"

Broadway
BROADWAY. "HOUSE OF HITS" PHONE 1613.
FEATURE PICTURES SHOWN TWICE IN AFTERNOON 1:30 & 3:30—EVES. 7 & 9—CONTINUOUS SAT., SUN., HOL. SUNDAY PERFORMANCES START AT 2 P. M.
NOW PLAYING
DIRECT FROM THE MUSIC HALL, N. Y. CITY.
A Joy Package of Surprises Ribboned with a Rainbow of Laughter, Glorious Thrills—and a Hint of a Tear!
She Danced her way into a President's Heart to Win Life for the Father She Unwittingly Betrayed.

SPECIAL
Added Attractions
"The Latest March of Time"
Popeye the Sailor in "You Got to Be a Football Hero" Episode No. 1 "Frank Merriwell"
A FOX Picture with
JOHN BOLES · JACK HOLT
KAREN MORLEY
BILL ROBINSON
STARTS WEDNESDAY
JOAN BLONDELL, GLENDA FARRELL
in "MISS PACIFIC FLEET"
PRICES
MATINEES—Orchestra and Balcony.....30c Logs.....40c
EVENINGS—Orchestra and Logs.....40c Balcony.....30c
EARLY BIRD PRICES Mon. to Thurs., to 7:30 (Except Hol.) 30c
CHILDREN—Any Time.....10c
LOGE SEATS—All Times.....40c

Kingston
WALL STREET PHONE 271
Feature Pictures Shown Twice in Afternoon, 1:30 and 3:30; Eves., 7 and 9; Continuous Saturday, Sunday and Holidays. Sun. performances start at 2 p. m.
STARTS TODAY

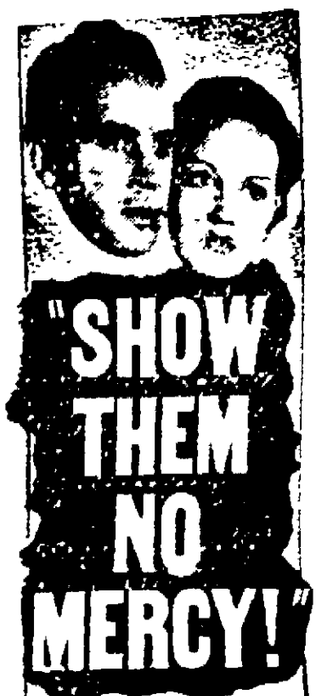

"SHOW THEM NO MERCY!"
A DARRYL F. ZANUCK 20th CENTURY PRODUCTION
Produced by Joseph M. Schenck
with
ROCHELLE HUDSON
CESAR ROMERO · BRUCE CABOT
EDWARD NORRIS
PRICES
MATS., All Seats.....25c
EVES., Tues. to Fri. until 7:45.....25c
AFTER 7:45—1st 12 Rows 25c
Balance Orch.....40c
Early Bird Prices on Monday, Thursday and Friday Only.

Sorry.....

We didn't *mean* to SCARE you!

Forgive us . . . this charming young lady didn't mean to frighten you. But we printed her picture so BIG that you thought your eyes were fooling you.

THIS is just our way of saying BIGNESS—of telling you that some things are just too big to miss!

It's our way of telling you about the big Sales now being held in Kingston's stores. It's our way of illustrating the big values you'll find there. It's our way of pointing out the big savings you'll make if you yield to your better judgment, and go a-shopping now . . . and the big mistake you'll make if you don't.

It's our way of calling to your attention the undeniable fact that the biggest market-place for these great big values is the Daily Freeman. And that wise buyers add comfort and convenience to economy by shopping before they buy—in the Daily Freeman's big, meaty advertising pages.

And it's just our little way of pointing out another important fact: That *your* smile will be as big as the smile on the lady in this picture as you count the time, trouble and money saved—every day *and all the year*—when you read the ads regularly.

Read the Ads *regularly*

In the

KINGSTON DAILY FREEMAN

Fashions and Household Hints for Women

Use Vegetables As House Plants

Ithaca, N. Y., Jan. 4.—Sweet potatoes, carrots and parsley are three vegetables that may be grown indoors as decorative house plants during the winter, says A. J Pratt of the department of vegetable crops, New York state college of agriculture. Purchased vegetables or those out of storage may be used.

Sweet potatoes grow rapidly and produce a vine similar to the plant Morning Glory, he points out. A small, sound sweet potato should be planted in a pot of good garden soil, and covered with an inch or two of the soil.

He advises that the soil be kept moist, as with growing any house plant. Good results may also be had by planting the sweet potato in a jar of water. For something out of the ordinary, Mr. Pratt says a large sweet potato may be hollowed out and hung by wires in the window. The hollow should be kept filled with water, and the vine may be trained up the wires or allowed to trail down across the window.

"Carrots are handled in the same way as sweet potatoes. Plant the root in soil in its normal position. If most of the top is cut back, new growth starts more quickly and will be more vigorous. As with sweet potatoes, carrots do well if started in a jar of water or if they are hollowed out, watered from the inside, and hung with wires.

"Parsley may be transplanted from the garden in the fall or started from seed in pots containing good garden soil. Parsley is not only a decorative plant, but the tops may be used to garnish and season foods."

MIRRORS DECORATIVE, SUGGEST SPACIOUSNESS

Mirrors are entering more and more into the scheme of decorations, particularly in modern rooms. The effectiveness of the illusions of space created by mirrors, their sleek surface, and the ease with which they can be shaped to fit any desired space appeal to the decorator as ideal attributes of a decorating medium.

Another element that has recently been introduced is the coloring of mirrors. Now we can get gold or gunmetal or pink or blue or yellow or any other color we wish. The mirror with a faint pink tinge is very kind in its reflections; pale faces take on the healthy appearance of youth. Gunmetal gives back the image without glare and almost without color, so where dull effects are wanted this tint—or rather lack of tint—is perfect.

A large round mirror is a favorite motif in decorating schemes and often forms just the proper relief from the straight, hard lines of the modern room and furniture.

Bathrooms and small dressing rooms are now lined with mirrors, sometimes with etched designs on them and sometimes in color, which not only serve as the basis for the decorative scheme but the practical purpose of a glorified pier glass.

Here's a hint you will not want to miss. To dust sugar on hot doughnuts, and to get it on evenly, shake the doughnuts in a paper bag containing powdered or granulated sugar. There's no waste of sugar; there's no spilled sugar to be wiped up.

The Silhouette In Streamline

Patou likes flowered crepes for spring evening wear. For this dinner frock he chooses a black mousseline splashed with bold white flowers and green leaves and accented by applications of green velvet leaves. Short puffed sleeves and a girdle which ties in the back are the only breaks in a streamline silhouette. The decollete, though high, is cut out below in front.

Drying Rack

In the modern apartment and small home every inch of space in the kitchen is allotted its special function, so when the cook washes out the dish towels or madam herself does a little intimate laundry work it is difficult to find a place to hang the articles to dry. Consequently they are draped all over the house. A convenient drying rack can be fastened to hooks in the kitchen ceiling and can be lowered and raised at will. Wash your towels, stockings, and lingerie; hang them on the rack, pull them up to the ceiling and there you are.

Did you ever want to pierce a hole in a leather belt or in a leather shoe strap, and did you ever find it a pretty difficult household task? Well, the next time you want to make a new "notch" in a leather article, just heat a long pin until it is red hot, then force it through the desired spot in the leather. Hhis may be done quickly and a round, even hole will result.

"THREE IN ONE" PATTERN'S A WINNER!

"North—East—South — West — knit your own and you'll have the BEST!" You'll steal the spotlight, too, in this easy-to-knit sweater which Alice Brooks invites you to make—and triumph in! Sleeves, and V-shaped yoke are a combination of ribbing interspersed with a lovely, lacy stitch, while the rest is, as you see, plain knitting—and quickly done! If you're one to set off a tunic with great dash—you'll find directions for that, too. And, saving the best for last, the same versatile pattern comes forward with complete directions for a knit frock—grand for all-day wear, or jolly evening "get-togethers!"

The Alice Brooks pattern gives detailed instructions for sweater, tunic and dress, illustrates the dress and the stitches, tells exactly how to do each stitch, and gives material requirements. Send 10 cents for pattern Y5479 to Kingston Daily Freeman, Household Arts Department, 259 W. 14th St., New York, N. Y.

MODES OF THE MOMENT

Proper accessories are not the minor part of the smart woman's wardrobe. In gathering a wardrobe together whether it be for cruise, southland wear or a trip in any other direction—carefully selected accessories can be the success of one's costume.

White handbags, as well as gloves, shoes and jewelry are usually chosen to accompany a southern wardrobe—but we might add that this season will also seen much color displayed in these accessories for those who can afford to carry out a color scheme with different outfits.

The white handbags pictured here are of soft capeskin in pouchy feminine shapes. The boat shaped one with the gold fastened top uses a gathered treatment for its fulness.

The other soft, pouch bag has a white celluloid ornament top. This bag also was shown in white with contrasting celluloid tops to blend or contrast with a costume.

Gathering, shirred effects and pleating form the trimming on many of these newly designed bags—this coincides with the dress designs of the moment which stress the use of shirring, gathering and pleating.

Crocheting Tomorrow's Heirloom

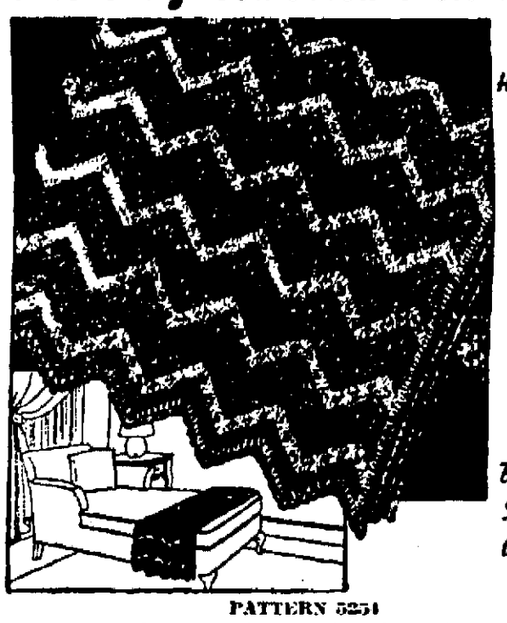

Household Arts by Alice Brooks

Buy Three Shades of the Same Color

PATTERN 5254

What more conducive to "forty winks" than this fluffy, lacy afghan! Its crocheted warmth will ward off the most treacherous draughts, its colors brighten and gladden any room it adorns. A very simple pattern to follow, too. The stripes look like tiny daisies strung together, and are in a crochet stitch which busy hands and needle soon learn to do by heart. Lovely in three shades of one color, it is also effective with each stripe a different color.

In pattern 5254 you will find directions for making the afghan; an illustration of it and of the stitches used; material requirements, and color suggestions.

To obtain this pattern send 10 cents in stamps or coin (coin preferred) to the Kingston Daily Freeman Household Arts Dept., 259 W. 14th street, New York, N. Y.

Transform That Dull Spare Room By Adding Ready-Made Fireplace

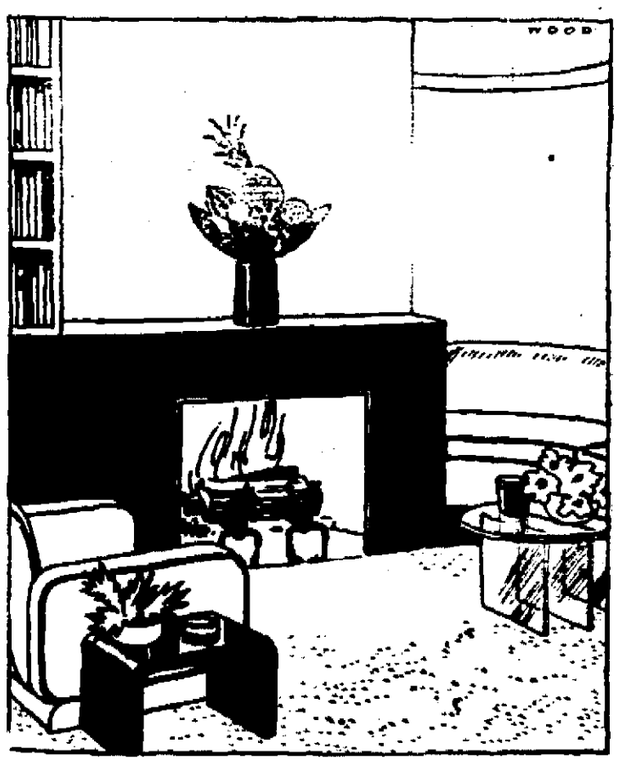

A very hearth can be bought like a piece of furniture today.

By MARGERY TAYLOR

Copyright, 1935, by McCall's Magazine for The Freeman.

Home is where the hearth is. Be they ever so ritzy, people always seem to come back to sit around the fireplace.

That was the big mistake which the unsentimental house builders made—they left out the fireplaces and now people are buying portable ones to make rooms home-like.

The new fireplaces and mantels come ready-made, like furniture—they come with electric logs or coal—log rests and andirons. These innovations really can transform a dining room or guest room. A sad spare room can be changed into a cheerful library or study; and a basement into a game room with one of those mantels with built-in radio or bar.

It is amazing how a mantel makes furniture arrangements newly interesting. It gives them simplicity and naturalness because it gives them a center of interest. A good fireplace creates a harmony between room and furnishings.

There are mantels to fit almost any style of room—colonial, English, French and modern. Naturally, it is important that the mantel be of the proper proportions for the size of the room.

Typical colonial mantels are always "large" for the room—when colonial fireplaces were real, they could be fed plenty of wood for their considerable heating jobs. French mantels are smaller, but pleasing. English mantels are that happy medium—just about right.

The 'Haile Selassie Frock' Is Introduced In Bermuda

A new fad is introduced to Bermuda—the "Haile Selassie dress" which combines cool comfort with simple practicability. Although it is obviously smart for any southern resort, Bermuda has the distinction of having been the first place where this very style was shown.

LARGE COMBINATION ROOM GIVES APPEARANCE OF SPACE

The walls of Jericho fell, we are told, after tramping, singing and shouting. The mistress of a small house who yearns for a large, spacious room might do a little singing and shouting herself and tear down some walls of her own home if she wants to realize her desire.

The owner of a small house availed herself of the Modernization Credit Plan of the Federal Housing Administration, got an insured modernization loan from her bank and, by having the wall between the living and dining rooms removed, obtained one large combination room. This resulted in an appearance of spaciousness. Besides, the new large room was light and airy, whereas the two small ones had been inclined to stuffiness.

A dado surrounded the three walls of what had been the dining room and this was left intact. A small figured paper covered the remaining walls. Wooden floors were sanded and waxed. A beam along the ceiling on the side of the wall in which the fireplace was located gave the effect of an alcove. The modern fireplace had no mantel.

Entrance from the street was in the living room side of the apartment. There were four windows at which Venetian blinds were hung. The house was air-conditioned and floor plugs were arranged so that lamps could be placed conveniently in any part of the room.

The original ceiling fixtures were left in the room, making it possible to light the place completely if desired. The woodwork was painted white to give a feeling of brightness. Modern fixtures replaced old-fashioned wall brackets.

With her own funds, the housewife purchased a few new pieces of furniture and some white accessories. The result was a charming room which combined the colonial, provincial and modern in a tactful and tasteful manner. A small refectory table was placed in a corner between two windows. When more than two people were to be served, this could be moved further into the room and extended.

Shower Grip

A sensible grip has been designed to place in the wall over a bath tub which one can hold as easily standing under the shower as one can sitting in the tub. Instead of placing the grip in a horizontal position, it is vertical. It is strange that someone didn't think of that before.

Insect Control

Once insect pests get into a house it is difficult to exterminate them without thorough fumigation. If ordinary methods fail, call in one of the companies that make a business of it.

A FORTY-SIX? SLIM-LINE MARIAN MARTIN FROCK'S YOUR "BEST BET"

Pattern 9747

This simply styled frock is one smart way of being attractive and slim, for if you're a "forty-six" and curve-conscious, it will restore self-assurance and emphasize your best points. The V neckline's always a becoming "best bet" for the heavier figure, as are up-and-down seams which add inches to one's height. Twin yokes point the way to a very important work-saving feature—all-in-one sleeves and yoke. Patch pockets—and what's a house frock without them—are novel triangles. Choose a small-spaced print in color-fast cotton, or a nice seersucker-crinkle if you want to cross ironing from your list. Though designed for the matron, it's also a frock for the slender woman, too. Complete Diagrammed Marian Martin Sew Chart included.

Pattern 9747 may be ordered only in sizes 16, 18, 20, 34, 36, 38, 40, 42, 44 and 46. Size 36 requires 3¾ yards 36 inch fabric.

Send FIFTEEN CENTS in coins or stamps (coins preferred) for EACH MARIAN MARTIN pattern. Be sure to write plainly your NAME, ADDRESS, the STYLE NUMBER and SIZE of each pattern.

Be sure to send for OUR NEW PATTERN BOOK and see how easily your Spring wardrobe can reflect the latest fashions! Dozens of smart models for every occasion—some sketched, some photographed. Lovely new fabrics and how to make best use of them. New sewing accessories. Smart slenderizing styles. Clothes budget hints. Patterns for the whole family. PRICE OF BOOK FIFTEEN CENTS. BOOK AND A PATTERN TOGETHER, TWENTY-FIVE CENTS.

Send your order to Kingston Daily Freeman, Pattern Department, 232 W. 18th Street, New York, N. Y.

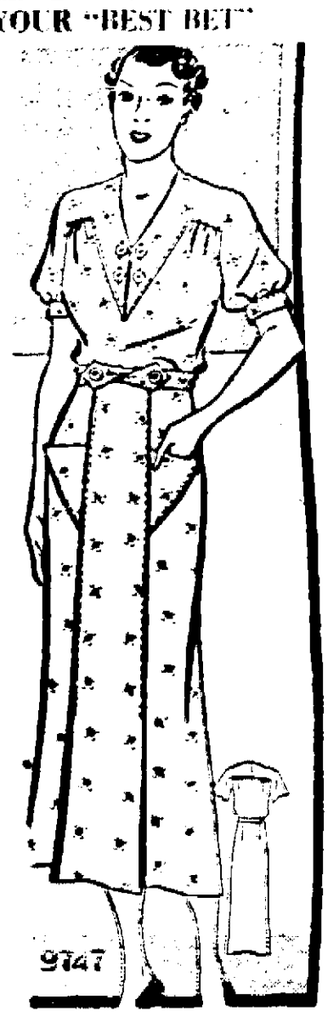

Home Leaders Take Close Game from State Hospital Five

The Hudson River State Hospital team proved to be no set-up for the Home Leaders, in the weekly game at White Eagle Hall Friday night.

The locals had a 12-8 lead at the end of the first half and the conclusion of the third quarter found them still well ahead at 21 to 12. As it developed their trouble had not started and the Poughkeepsie boys staged a last quarter rally that came close to giving them the game.

The final score was 23 to 21 in favor of the Home Leaders.

In the preliminary the Five Fingers ran wild and trounced the Church of the Comforter Missions 49 to 13, Egan leading the slaughter with eight field baskets.

The scores:

State Hospital

	FP.	FG	TP.
Silvernail, lf.	1	0	2
Botha, rf.	2	1	5
Murphy, c.	0	0	0
McAuley, lg.	4	0	8
Itkin, lg.	3	0	6
	10	1	21

Home Leaders

	FP.	FG.	TP
Niles, lf.	5	0	10
Van Etten, rf.	1	0	2
Schline, c.	1	1	3
Kelly, lg.	4	0	8
Cullum, rg.	0	0	0
Rhymer, g.	0	0	0
	11	1	23

Score at half—12-8 favor Home Leaders.

Five Fingers

	FP.	FG.	TP.
Cooper, f.	1	2	5
Egan, f.	8	0	16
McDermott, f.	2	1	5
Fitzgerald, c.	3	1	7
Bittner, g.	2	0	4
Gilday, g.	3	0	6
Styles, g.	3	0	6
	22	5	49

Missions

	FP.	FG.	TP
Barth, f.	2	0	4
Purvis, f.	1	1	3
Follette, c.	0	0	2
Eighmey, g.	1	0	2
Kennedy, g.	1	2	4
	5	3	13

Score at end of first half—27-7 favor Fingers. Referee, Niles.

Kingston High Wins From Battery A With Margin of One Point

It was a matter of one foul goal that gave the Kingston High School team a 21 to 20 victory over the Battery A team at the Armory Friday night.

Each team scored nine times from the field. Lou Glenn with four and Charlie Bock with three, leading the High School scorers. For Battery A Royce had three fields, Carpino and Bradford each two.

It was a close game all the way through, the score at half time being 12 to 11 in favor of the High School. In the third they pulled ahead for a 21-14 lead, but were held scoreless in the last quarter and Battery A staged a rally that left them but one point short of making things even up.

The Jayvees kept their slate clean by defeating the Battery A seconds 25 to 13. Paul Argulewicz, with eight fields, was the big gun for the school boys, Jim Fraleigh leading the way for the Armory representatives, with four field and two fouls.

The scores:

Kingston High School.

	F.G.	F.P.	T.P.
C. Bock, l.f.	3	2	8
E. Bock, r.f.	1	0	2
Bruce, c.	1	0	2
Maines, c.	0	0	0
Belchert, r.g.	0	0	0
Rifenbary, r.g.	0	0	0
Glenn, l.f.	4	1	9
Total	9	3	21

Battery A.

	F.G.	F.P.	T.P.
Bell, l.f.	1	0	2
Carpino	2	1	5
Spitzer, r.f.	0	0	0
Conroy, c.	0	0	0
Royce, r.g.	2	1	7
Bradford, l.g.	2	0	4
Streeter	1	0	2
Total	8	2	20

Score at end of first half, 12-11, High School. Fouls committed, Kingston, 7; Battery, A, 14. Referee, Chet Fox.

Kingston Jayvees.

	F.G.	F.P.	T.P.
Meagher, l.f.	0	2	2
Banks, l.f.	0	0	0
E. Bartroff, r.f.	2	2	6
Argulewicz, c.	5	0	10
Silverberg, r.g.	0	0	0
Newell, l.g.	0	0	0
Total	10	5	25

Battery A Seconds.

	F.G.	F.P.	T.P.
Fraleigh, l.f.	4	2	10
Hoehing, r.f.	1	0	2
North, c.	0	0	0
Zaterepski, r.g.	0	0	0
Wondoki, r.g.	0	0	0
Lindhurst, l.g.	0	1	1
Colvin, l.g.	0	0	0
Total	5	3	13

Score at end of first half, 17-9, Kingston Jayvees. Fouls committed, Kingston Jayvees, 3; Battery A Seconds, 7. Referee, E. Bartroff.

Although Texas has repealed the dry amendment, several counties find they still are dry under the repealed "local option" law, in effect since 1876.

THE PLAY THAT BEAT S. M. U.

Here is the finish of the 22-yard pass that put Stanford on the 19-yard line, in position for the lone touchdown that beat Southern Methodist in the Rose Bowl at Pasadena, Calif. Coffis (14) is making a spectacular catch of a toss by Hamilton in front of Finley (27) of S. M. U. In background is Paulman (16), who scored soon after. (Associated Press Photo)

Ambers Hands Klick First Garden Defeat

New York, Jan. 4 (AP)—Lou Ambers of Herkimer, N. Y., was back again today, dogging the trail of Tony Canzoneri, lightweight king.

Ambers, whose jaw was broken in a fight with Fritzi Zivic of Pittsburgh six months ago, stepped out of the Madison Square Garden ring last night with a unanimous decision over veteran and ring-wary Frankie Klick of California.

Ambers, who weighed 134½ to 133¾ for his opponent, handed Klick his first defeat in seven Garden starts.

The 8,266 customers who paid $18,203 to see the fight at times stamped their feet for action as Ambers won eight of the ten rounds. He took some pretty stiff punches on his repaired chin in the sixth and seventh rounds, however, and showed there was nothing brittle about it.

Ambers' speed in the early rounds tired Klick and sapped him of the energy he usually saves for a stirring finish. Ambers was almost unmarked but Klick had a cut eye and was bleeding from the nose and mouth at the end.

James J. Johnston, Garden matchmaker, announced that Ambers would battle Canzoneri early in the spring.

In preliminaries, Bobby Pacho, 137¾, Cleveland, outclassed Leonard Del Genio, 136½, New York, and Aldo Spoldi, 133¾, billed as the lightweight champion of Italy, outpointed Eddie Zivic, 133¾, of Pittsburgh, in ten rounders.

CANADIAN LEADING IN MIAMI GOLF TOURNAMENT

Miami Springs, Fla., Jan. 4 (AP).—Jules Huot, Canadian P. G. A. titlist, whose three-under-par 67 yesterday was low for the first round, led 101 professional and 39 amateur golfers today into the second 18 holes of the $2,500 Miami open.

Some betting money, however, gravitated toward Paul Runyan, steady White Plains, N. Y., professional, who burned up the back nine with 32 for second place, one stroke behind Huot, at 68.

Two strokes behind Runyan, at par 70, were the veterans Willie MacFarlane, of Tuckahoe, N. Y., George Smith of Chicago, and Denny Shute of Chicago.

John Revolta of Milwaukee, P. G. A. champion and 1934 winner, was tied at 71 with Bobby Cruickshank of Richmond, Va., twice runner-up.

T. D. Boardman of Manchester, Mass., topped the field of amateurs, with 73.

After today's second qualifying 18, all except the low 60 professionals and ties and low ten amateurs and ties will be eliminated. The final two rounds will be played tomorrow.

Results in Rotary Boys' Athletic League

Thursday afternoon several games were played in the Rotary Boys Athletic League. Games were played in soft ball, hockey and in basketball, in the Y. M. C. A. Gymnasium.

In soft ball the Shooting Stars defeated the Eagles by a 6-0 score. The Rangers drubbed the Ravens in hockey by a count of 4-0. In basketball the Red, White and Blues trounced the Eagles by a score of 8-2.

The standings in the league are as follows:

Team.	Won	Tied	Lost	Pts.
Rangers	3	0	0	6
Shooting Stars.	3	0	1	6
Red, White and Blues	2	0	1	4
Ravens	1	0	3	2
Eagles	0	0	4	0

FORMER FLYWEIGHT KING NOW WORKS IN BEER GARDEN

Toronto, Jan. 4 (AP).—Back in 1927, when the harvest was heavy, they hailed Albert (Frenchy) Berlanger as king of the flyweights. Now they send him off for a 10-cent beer.

The little fellow who once made $7,300 in an evening works for $15 a week in an east end beer parlor, and he's glad to get it. A few years ago he belted the crown from the brow of Ernie Jarvis, later losing it to bounding Frankie Genaro.

He's still the poker faced fellow he used to be, but he's a little roly-poly—140 pounds is a lot of heft for a flyweight.

His last fight was in 1930, but he hasn't any of the delusions of many old gladiators—the feeling that they can match hand and eye and endurance with the younger fellows.

Frenchy feels he has a couple good ones left in his right, however, and he's saving them for an imposter who goes about the province getting into difficulties and then identifying himself as Berlanger.

"I'd just like to meet him—once," he said.

WRESTLING LAST NIGHT

(By The Associated Press)

Lowell, Mass.—Danno O'Mahoney, 225, Ireland, defeated Chief Little Moose, 234, Oklahoma, straight falls.

North Bergen, N. J.—George Koverly, 215, California, defeated Doc Len Hall, 224, Omaha, one fall.

Philadelphia—Ernie Dusek, 235, Omaha, defeated Chief Little Wolf, 220, Colorado, one fall.

Seattle, Wash.—Bob Kruse, 218, Oswego, Ore., defeated John Freberg, 240, Minneapolis, two out of three falls.

HORNED FROGS DOWN L. S. U.

Abe Michel, ace Louisiana State halfback, is shown smashing through the line for a gain against Texas Christian in the Sugar Bowl game at New Orleans. But it was to no avail; T. C. U. kicked a field goal to win 3-2. Louisiana gathered its points on a safety. (Associated Press Photo)

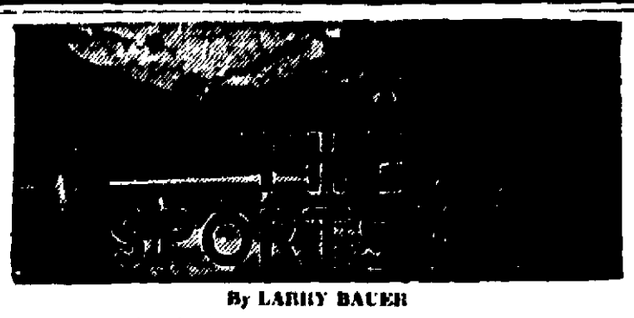

By LARRY BAUER

As winter grips the land and sportsmen start to feed game birds, let us not forget the "little fellers."

These small, winged wanderers ask no quarter in their bitter fight with snow and ice, but every lover of the outdoors knows what they are up against.

Not all song birds nor all those classed as insectivorous migrate to warmer climes. Many species remain all winter, while others come down from the far north to stay with us during the cold months.

A bit of suet tied to the branch of a tree, small seeds or finely cracked grain placed where it will not be covered by snow, will help many of the beady-eyed little chaps to pull through a hard spell of weather.

Kind-Hearted Hunters

If one has the time to make an easily constructed feeding tray, so much the better. If not, a small amount of bird food placed in a sheltered spot while one is taking grain to game birds may save scores of tiny bundles of tuneful energy.

Some folks say that all hunters think about is killing. We disagree. Of course, there are exceptions, but most of those we know are a decent crew. In fact, two or three can't bleed a deer after they've shot it. To call them tender-hearted or kid them about their weakness would be inviting a hefty right to the chin.

Then there was the fellow who found a cardinal dead on the snow with plumage almost as red as the ice-covered berries about it. He didn't say anything but the next time he went out to make quail food shelters he had a box of canary seed in his pocket. There's some good in a guy like that.

Many fishermen and gunners do not know the names of the birds that give a cheery tone to the streams and woods or add color to the winter scene, but they like 'em just the same. Somehow that day in the open wouldn't be very pleasant without bird life.

Cats Menace Conservation

When the weary sportsman stops to rest, several of these "little fellers" will flit right close to investigate the strange presence in their domain. There is much chirping and inquisitive turning of heads. Any movement or sound frightens away all but the bravest.

Hunters save thousands of song birds by killing house cats gone wild. A domestic cat becomes a rather low-down, mean critter after it deserts the fireside for the woods. Its death is demanded in all game conservation programs.

Most men who live close to nature or get their recreation in the open can distinguish between the harmful varieties of hawks and owls and those which are beneficial. Cooper's hawk, the great horned owl, sharp-shinned hawk and goshawk are the only ones of bad repute. Others should not be killed and we believe no species should be persecuted to the point of extinction.

The gashawk and the marsh hawk are becoming scarce, like the eagle. Adult persons in many sections of our country cannot remember seeing a bald or golden eagle. We hope these majestic birds survive, because an eagle soaring in the blue is a picture one never forgets.

Recent Matches in Mercantile League

Following are the scores in some recent matches rolled in the Mercantile Bowling League:

Apoll Magneto (1)

Jordan	183	129	140	452
Glaser	180	131	155	466
Davis	177	165	166	508
Total	540	425	461	1426

Canfield No. 2 (2)

Phillips	146	153	173	472
Every	163	152	181	496
Spinneweber	127	141	208	476
Total	436	446	562	1444

High single scorer—Spinneweber, 208.
High average scorer—Davis, 169.
High game—Canfield No. 2, 562.

Mohican

Forfeit.

Canfield No. 2 (3)

Phillips	144	171	176	491
Every	185	183	165	533
Spinneweber	181	159	196	536
Total	510	513	537	1560

High single scorer—Spinneweber, 196.
High average scorer—Every, 177.
High game—Canfield No. 2, 537.

Amell Bros. (1)

W. Lindhurst	159	132	121	412
J. Amell	139	142	128	409
F. Amell	230	112	179	521
Total	528	386	428	1342

Canfield No. 1 (2)

K. Van Etten	140	173	171	484
R. DuBois	147	186	134	467
W. Holden	159	204	156	519
Total	446	563	461	1470

High single scorer—F. Amell, 230.
High average scorer—F. Amell, 174.
High game—Canfield No. 1, 563.

Amell Bros.

F. Amell	152	167	122	441
J. Amell	149	162	121	432
Lindhurst	178	148	196	522
Total	479	477	439	1395

Mohican

Herwig	181	198	170	549
Stauble	128	138	155	431
Huber	201	147	191	539
Total	520	483	566	1519

Sigh single scorer—Huber, 201.
High average scorer—Herwig, 182.
High game—Mohican, 520.

Apollo (2)

Jordan	170	162	192	525
Glazer	196	162	200	561
Davis	156	204	208	568
Total	521	520	600	1654

Canfield No. 1 (1)

Van Etten	222	181	167	570
DuBois	196	156	188	540
Holden	149	170	153	472
Total	567	507	508	1582

High single scorer—Van Etten, 222.
High average scorer—Van Etten, 190.
High game—Apollo, 600.

R. F. King Co. (3)

R. Whitaker	175	124	187	496
K. Saunders	199	152	137	488
E. Whitaker	158	174	148	480
Total	532	461	472	1465

Hudson (0)

Peters	142	142	158	442
Rustick	117	118	126	361
Roe	126	183	141	450
Total	406	443	433	1282

High single scorer—K. Saunders, 199.
High average scorer—R. Whitaker, 165.
High game—Kings, 532.

Stockton, Calif.—Young Tommy, 129, Los Angeles, outpointed Jose Flam, 116, Mexico City, (8).

LASKY SCORES KNOCKOUT IN FOURTH OVER WALLULIS

Hollywood, Calif., Jan. 3 (AP).—Art Lasky, Minneapolis heavyweight, seeking a comeback as a leading contender for the boxing world's most prized crown, scored a sensational four-round knockout tonight over Frank Wallulis, ex-football player of Washington State College. Lasky weighed 203 pounds, Wallulis, 192.

The end came after 1 minute 12 seconds of the fourth round. Lasky flooring his game and rugged opponent with a left hook to the chin that spun him completely around and sent the former gridster to the floor on his face.

In the first round, Wallulis uncorked a terrific left hook to Lasky's chin and sent him sprawling through the ropes. Lasky clung to the ropes and saved himself from a knockdown. The bout was scheduled for ten rounds.

FIGHTS LAST NIGHT

(By The Associated Press)

New York—Lou Ambers, 134½, Herkimer, N. Y., outpointed Frankie Klick, 133¾, San Francisco, (10); Also Spoldi, 134¾, Italy, outpointed Eddie Zivic, 133¾, Pittsburgh, (10); Bobby Pacho, 137¾, Cleveland, outpointed Leonard Del Genio, 136½, New York, (10); Johnny Clinton, 144½, New York, outpointed Johnny Bellus, 137½, (6); Pete Caracciola, 139½, outpointed Sammy Calvin, 134½, Ozone Park, N. Y., (4).

Worcester, Mass.—Charlie Gomer, 136, New York, stopped Frankie Smith, 138, South Norwalk, Conn., (6).

Hollywood, Calif.—Art Lasky, 203, Minneapolis, knocked out Frank Wallulis, 192, Pullman, Wash., (4).

CHURCH BASKETBALL LEAGUE GAMES MONDAY NIGHT AT Y

The following games are scheduled for Monday night at the Y. M. C. A. in the Church Basketball League:

8—Clinton Avenue vs. Presbyterians.
8:45—First Dutch vs. Redeemer.
9:30—Trinity M. E. vs. Port Ewen.

Portraits in Books

Before printing, books were written by hand, and if the illuminator happened also to be a natural portrait painter, we may have the likeness of some famous personage of the past. The portrait of Chaucer, England's celebrated writer of the Fourteenth century, is thus believed to have come down to us as authentic, a fellow-scribe of his generation who knew him, happening also to be a good hand at portrait painting.

Safe-Cracking Tough Job

Safe-cracking requires more equipment than any other form of burglary. One outfit which was abandoned hurriedly comprised more than 30 articles—drills, saws, bits, levers, chisels, files, pliers, electric wire, bottles of chemicals, gloves, candles, sulphur, 60 feet of rubber hose, torches and two large metal tanks of oxygen and acetylene gas—all of which could not have been carried by four men.—Colliers' Weekly.

The Port of Barcelona

The port of Barcelona is modern in appearance, even though it dates to the Second century and ranked with Genoa and Venice in Mediterranean trade in the Middle ages. The spacious harbor into which the Phoenicians sailed in search of new business, and which Columbus entered after his return from America, now is served by four wharves, each accommodating several large vessels at a time.

Philadelphia Hebrews To Play Here Next Wednesday

The Philadelphia Hebrews, most likely looking club for the first half championship of the American Basketball League, are slated to play at the Municipal Auditorium next Wednesday.

This game will be Kingston's last in the first round of the American schedule, and is expected to pack the big hall to capacity. The Sphas are favorites here because of their ability and draw better than any club in the league.

Although the Hebrews have a large following, it is not of the variety that wants to see them win. Local fans are loyal to the Morgenweckers and will be out there to cheer them on to victory. Morgie and his men would give anything to beat the Sphas.

The last publication of the official standing of the clubs showed the Hebrews leading the league with 12 victories and four defeats. Kingston has won seven games and dropped 11. Most of Kingston's wins were recorded lately, after a poor start, and indications are that the club backed by the Cities Service will go places in the second half.

Today Morgenweck said he is looking for another man to add to the lineup. "I need another youngster like Corky Stanton," the veteran told a reporter. "I say this with a thought for next year, because I know we'll need young blood to carry on and now is the time to break someone in."

How about giving "Sure Shot" Freer a chance? He made good with the Kendalls the other night, and had as many rooting for him as Benny Borgmann used to when he was in his prime, the scribe said.

"He's a little young yet, and besides, I wouldn't want to take a man like Freer away from the Kendalls. Eddie Coughlin wouldn't like it", answered Morgie.

Regarding reserved seats Morgenweck said he contemplates putting into effect a rule that if tickets are not cancelled by 12 noon the day of the game they will have to be paid for.

Some people have been waiting until 8:30 or 9 o'clock to cancel reservations, thus spoiling sales that could be made between 7 and 8 o'clock, inconveniencing patrons who prefer reserved seats and sometimes are forced to stand while seats remain idle.

The Jersey Reds probably will be the first club to play here in the second half of the American League schedule, the game being down for Wednesday, January 15.

Nelson Snyder Heads The Ulster County Fish And Game Association

Nelson H. Snyder was elected president of the Ulster County Fish and Game Protective Association at the annual meeting held at the court house Friday evening. Joseph Deegan was named vice president; Richard Dawes, secretary-treasurer, and Henry Swart was named field superintendent. The meeting was not largely attended, probably due to the bad traveling and icy pavements.

President Benjamin J. Winne called the meeting to order at 8 o'clock and briefly reviewed the work which had been accomplished during the year. He thanked the members and the executive committee for the cooperation shown during the year and stated that when he took office a year ago he had put forth a very ambitious program, one item of which had been the erection of a trout rearing pool, and another was a 500 membership goal. The pool had been built and proved very satisfactory, as to the membership drive the total membership was 435, but 65 under the number set and this was a gain of 214 over 1934. Mr. Winne thanks George Kinsey of Mt. Tremper for the interest which he had taken in the trout rearing pool and for the splendid cooperation which he had given. The pool was erected on Mr. Kinsey's property and he gave his services to care for the pool during the summer. Special mention was also made of the work which Ray Caunitz, field superintendent, and Elliott H. Wight, secretary-treasurer, had done during the year. Mr. Winne asked that the members give the same generous support to the new president as had been given him during the past year.

The report of Elliott H. Wight as secretary-treasurer showed that in 1934 there was a total of 221 members paid up while in 1935 there was a total of 435 of which 221 were old members and 214 new members. This was a 96.8 per cent gain in membership over the prior year. Of the 435 members 125 were from out of Kingston and represented 53 cities and towns. Starting out with a balance of about $94 at the beginning of the year Mr. Wight reported that from memberships and entertainments and other sources the total receipts had been $1,262, while the expenditures, including the $235.63 which the trout rearing pool cost to construct and operate, were $1,154.41. The balance on hand is $107.59.

The success of the trout rearing pool was explained later by Mr. Caunitz who stated that when the trout were released some were from 6½ inches to 12 inches in length and he paid particular credit to several members who had worked in the planting and distribution of these trout and other shipments which had been received from the state during the year as well as distribution of game.

Caunitz Files Report

Field Superintendent Caunitz made the following report on fish and game planted in 1935:

March 11, 1,000 legal size brown trout to Esopus Creek. Cold Brook to Phoenicia.

May 14, 23 bass from Hudson river to Esopus creek at Higginsville.

May 8, 8 cans of pike perch to Williams Lake and Fourth Binnewater.

May 20, 4 cans crappy to Williams Lake.

May 23, 24 bass from Hudson river to Williams Lake and Fourth Binnewater.

May 24, 225 day old pheasants to Game Farm at Ruby.

June 3, 16 cans bass received. Four cans to Williams Lake, 4 cans to Esopus Creek, 4 cans to 4th Binnewater, 4 cans to Esopus at Leggs Mills.

June 22, 8 cans bass to Glenerie Park.

July 19, 19 cans brown trout to Bushkill.

July 19, 1,000 5½ inch trout to rearing pool.

July 11, 170 pheasants from Game Farm; 25 to Lake Katrine, 23 to swamp in rear of Esopus avenue; 40 to lowlands in back of Roosevelt Park; 15 to Senate gas station on Clinton avenue; 15 to Ray Elsendorf farm, Hurley avenue; 15 to Lucas avenue; 10 to High Woods; 16 to Port Ewen.

July 22, 40 cans Rainbow trout, 30 cans to Esopus and 10 cans to rearing pool.

August 3, 2 cans bass fingerlings for Bushkill reservoir but due to low water were planted in Esopus and 4th Binnewater.

August 3, 55 eight week old pheasants. 24 to Port Ewen and 24 to Hurley Flats.

September 14, 194 pheasants from Game Farm. 30 to Lake Katrine, 40 Kingston Flats, 40 to Hurley flats and 84 Stone Ridge.

Sept. 21, 1,300 trout from rearing pool. 375 to Big Beaverkill and balance to Esopus creek from Mt. Tremper to one-half mile from Phoenicia. William Whitson loaned truck and services and Miles Pollock, Mr. Corey, Mr. Hanell, Mr. Kenney helped to plant these fish which took about six hours to do job.

Sept. 23, 6 adult cock pheasants to Lucas avenue.

Sept. 24, 10 cans yellow perch to Devil's Lake.

Sept. 25, 9 young pheasants to Lucas avenue and Linderman avenue.

Dec. 3, 8 cock pheasants to Lucas avenue.

Total Fish and Game Planted 1935

Legal size trout, 1,000.
Brown trout, 7,700.
Rainbow trout 6,000.
Pike perch, 400,000.
Calico bass, 40.
Small mouth bass, 8,000.
Large mouth bass, 4,000.
Fingerling bass, 300.
Yellow perch, 2,500.
Bass from Hudson river, 47.
Pheasants, 442. 364 from Game Farm.

Trucks were loaned by the following men for use in game and fish distribution: Colonial City Chevrolet, L. S. Winne, William Whitson, Ray Tillson, Mr. Mowell, Mr. Spinnenweber, Dr. Robert Baylor, Henry Swart. Men who helped to plant fish and game: Mr. Mowell, Mr. Brophy, Mr. Liscolm, Mr. Tillson, Mr. Whitson, Mr. Pollock, Mr. Hanell, Mr. Corey, Mr. Henninger, Mr. Preston and Henry Swart.

Questions of Criticisms

Charles Finch, former president, took up the question of criticisms which had been made by members during the year. Some members instead of talking at the meeting he said stood on the street corners after the meeting and criticised. He referred to some of the stories which had been told and repeated. One was of the jacking of deer by a member of the club which was denied and for which proof could be had that the deer was not jacked. He said that unfortunately the member making that charge was not present so the matter could be settled. Another was that pheasants were being released on posted lands. This too he branded as untrue. There were various unfair stories circulated during the year, he said, which could be branded as lies but unfortunately he said they were repeated and gained wide circulation. Field Superintendent Caunitz explained the deer jacking story and told who and by whom the deer was shot and under what circumstances. He said there had been two deer shot that day, one by the main party of hunters and a second by a member who had become separated from the party. This man was alone and it took him a long time to get his deer out and as it was dark when he finally did get it out the story was circulated that it had been jacked. In the party had been a conservation man.

For the election of officers Herbert Thomas was selected as temporary chairman. After the officers had been elected Walter Elston was named as director for three years and Arthur Frolich as director for two years. Mr. Frolich and Mr. Fromer were named a committee to escort the new president to the chair. President Snyder thanked the members for the honor and inquired as to whether the club desired to continue publication of Rag and Crool. It was decided to continue it and to continue the netting of bass from the river. Mr. Spinneweber refused to present a bill for the bass which he netted for the association last year and was given a hearty thanks.

It was decided to hold a meeting on Friday, February 28, at either the Municipal Auditorium or the city hall where smoking would be permitted. No smoking is allowed in the court room.

Mr. Finch stated that the Federated Sportsmen's Clubs of Ulster county were bring Lithgow Osborne, state conservation commissioner, to Kingston as speaker at the annual banquet of the Federated Sportsmen's Club on January 16. The banquet will be held at the Governor Clinton Hotel and tickets are now on sale. The sale will be limited and already over 200 tickets have been sold. The meeting is open to all sportsmen but reservations must be made early. In addition to Mr. Osborne there will be selections by a quartet from the Kingston Rod&Gun Club.

Following the business session there were several reels of motion pictures shown by Mr. Winne.

The Weather

SATURDAY, JANUARY 4, 1936

Sun rises, 7:38 a. m.; sets, 4.22 p. m.

Weather, clear.

The Temperature

The lowest point registered on The Freeman thermometer last night was 31 degrees. The highest point reached up until noon today was 42 degrees.

Weather Forecast

Washington, Jan. 4 — Eastern New York: Rain tonight and Sunday, changing to snow in interior Sunday; slightly warmer on the coast tonight; colder Sunday and Sunday night.

Rainfall of 31.28 Inches Here in 1935

According to the records of the rain gauge on the roof of the city hall there was a rainfall of 31.28 inches in Kingston during 1935. The heaviest fall recorded was in June when 4.82 inches fell, while the second heaviest was in November with a precipitation of 4.59 inches.

The rainfall by months during the past year was:

January	3.57 inches
February	2.38 inches
March	1.48 inches
April	2.64 inches
May	1.42 inches
June	4.82 inches
July	3.85 inches
August	.99 inches
September	2.51 inches
October	2.20 inches
November	4.59 inches
December	.83 inches

Our Growing Population

The following births have been reported to the Board of Health:

Mr. and Mrs. John J. Cuff of 32 North Wilbur avenue, a son, John Arthur, at Kingston Hospital.

Mr. and Mrs. Harry E. Schryver of 74 Abruyn street, a daughter, Beverly Ann, at Kingston Hospital.

Mr. and Mrs. Barnard DeJean Joy of 135 Green street, a daughter, Elizabeth Boeve, at Kingston Hospital.

FLATBUSH CHURCH WILL OBSERVE WEEK OF PRAYER

During the week of prayer, beginning January 5, meetings will be held in the homes of members of the Flatbush Reformed Church each evening at 7.30, as follows:

Sunday, January 5—At the church hall, auspices of the Christian Endeavor Society; Helen Anderson, president. Topic, "Prayer for Ourselves."

Monday—Members unite with churches of the town of Saugerties, in the Congregational Church, Saugerties. Leader, the Rev. S. W. Ryder; topic, "Reliance Upon Prayer: (1). In the Home."

Tuesday—At home of Mr. and Mrs. Harry Davis. Leader, Hubert Brink; topic, "Prayer for Our Own Natoin."

Wednesday—At home of Mr. and Mrs. David Kiefer, Lake Katrine. Leader, Joel Brink; topic, "Prayer for Our Churches."

Thursday—At home of Mr. and Mrs. Charles Klothe. Leader, Edmund Osterhoudt; topic, "Prayer for Light on the Way Ahead."

Friday—At home of Mr. and Mrs. Chester Pearsen. Leader, Phebe Cheshire; topic, "Prayer for Every People."

At Benedictine Hospital.

The Ladies' Auxiliary of the Benedictine Hospital will meet at the nurses' home on Wednesday afternoon at 3 o'clock.

BUSINESS NOTICES.

SMITH AVE. STORAGE WHSE., INC. Moving—Local and Distant. Padded Van. Experienced Packer. Insurance, Storage. Piano Hoisting. 84-86 Smith Ave. Tel. 4078.

WHITE STAR TRANSFER CO Moving, Trucking, Storage. Local and distance. Phone 164.

DAVID WEIL, 16 Broadway Factory Mill-end Sale

VAN ETTEN & HOGAN. Wm. S. Hogan, Prop., 150 Wall St. Local, Long Distance Moving and Storage Phone 661.

SHELDON TOMPKINS. Moving—Local and Distant. Padded vans. Packing done personally. New York trips weekly. Insurance Storage. 32 Clinton Ave. Phone 649.

PETER C. OSTERHOUDT & SON, Contractors, Builders and Jobbers. 40 Lucas avenue. Phone 616.

MASTEN & STRUBEL Storage Warehouse and Moving. 742 Broadway Phone 2212

The Daily Freeman is on sale at the following stands of the Hotaling News Agency in New York city:

Times Building, Broadway and 42nd street

Woolworth Building.

643 Fulton street, Brooklyn, N. Y.

Upholstering—Refinishing. 44 years experience Wm. Hoyle, 22 Brewster St. Phone 1444-R

PROFESSIONAL NOTICES.

CHIROPODIST, John E. Kelly 36 Wall Street. Phone 430.

MANFRED BROBERG, Chiropodist, 66 St. James, at Clinton Av. Tel. 1281

EDWARD JOHNSON, Chiropodist 257 Wall St., near Pearl Tel 744

GAS BLAST WRECKS ELMIRA BANK

Firemen, police and volunteer workers are shown searching through debris in the Elmira Savings Bank after an explosion had wrecked the interior and damaged neighboring buildings. The blast was believed caused by illuminating gas, and caused an estimated $100,000 damage. The vault, which remained intact, is seen in the background (Associated Press Photo.)

BANK AFTER VIOLENT BLAST

Heavily damaged by an explosion believed caused by illuminating gas, the Elmira Savings Bank, Elmira, N. Y., is shown shortly after the blast as crowds gathered. The Chemung Valley Savings and Loan Association Building (to the left of the bank) was also damaged. (Associated Press Photo.)

CAPITAL NEWS

HOLLISTER STURGES, Jr.

Albany, Jan 4 (Special)—Gov. Lehman's recommendations to create an official legislative commission composed of the four legislative leaders and four outsiders to be appointed by himself, if the legislature thinks it advisable, was reiterated in a special message to the legislature yesterday.

If this program should be adopted Mr. Lehman would have virtual powers over the entire problem of relief as he would logically have control over the members of any commission that he might appoint.

With his two Democratic houses last year the Governor won similar control over the Department of Agriculture and Markets. He appointed his own commissioner and under the present recommended set-up he would appoint a commissioner for this new task.

In his message Mr. Lehman admits, "undoubtedly not all of us will agree with the exact detail of each of its many findings or with the particular form of its every recommendation," referring to the report of his commission on unemployment relief. "I have no hesitation, however," he continues, "in saying that I consider this report extraordinarily thorough and well-reasoned both in its analysis and in its conclusions."

The Recommendations

These 21 recommendations, of which some are not unanimously endorsed by members of the commission, which was headed by Allan Wardwell, of New York, are as follows:

1. State supervision and financial participation with the local units be established as a permanent policy.

2. Funds be placed in a reorganized permanent state welfare agency with power to supervise local welfare departments; to pay part of salaries of local personnel and recruiting of same; establish local rules; and to withhold funds on failure of local authorities to comply with rules.

3. Appointment of commissioner by governor and held directly responsible to governor.

4. Effective July 1, 1936, Board of Social Welfare consisting of eight members be appointed by the governor with the advice and consent of the senate.

5. The Board of Social Welfare asks for powers determining policies of all forms of public assistance and for making rules governing agencies under its department.

6. Powers and duties of the TERA should be transferred effective January 1, 1937.

7. Activities relating to any single field of welfare service should be grouped into one division.

8. Working out a plan for state reimbursement of home relief and old age security.

9. Heads of divisions responsible to the commissioner.

10. Establishment of minimum qualifications for positions in local welfare departments.

11. During 1936 reimbursement to municipalities by 40 per cent by the state for home relief expenditures.

12. Financial assistance to localities adjusted to avoid shifting of persons by local government from one agency to another as a means of securing extra state or federal aid.

13. Readjustment of salaries.

14. Abolish present system of relief on a town basis.

15. Public aid such as hospitalization, care of dependent children, etc., paid for by counties and should not be charged back to town and cities.

16. Power for commissioner of public welfare to administer all types of public assistance available in the district which he serves.

17. Discontinue election of county public welfare commissioners and have them appointed by boards of supervisors.

18. City commissioners appointed by mayors.

19. Proper offices for county commissioners.

20. Adequate salaries for commissioners to attract qualified persons.

21. Amendment of Wicks act to permit dissolution of emergency relief bureaus and dissolution of all emergency relief bureaus by December 31, 1936.

Steering Twins

Assemblyman Frank X. Bernhardt of Erie county, a Republican who was defeated in 1934 but came back this fall to regain his place in the legislature, has made a gesture by introducing a bill to abolish the extra emergency one cent gasoline tax. At first the tax on gasoline by the state was two cents, then Governor Roosevelt added another cent for gaining emergency revenues, and last year Governor Lehman added the fourth cent. (The federal government gets its share of one cent, too). The fourth cent of state tax, unless renewed, will expire automatically the end of June, so Mr. Bernhardt's bill is quite unnecessary. But it is also serving notice to the governor that as a member of the Republican party he is unalterably opposed to any such new bill. The governor's executive budget will be forthcoming within a fortnight, and it is not improbable that he will ask for a continuation of the fourth penny for another year. Its yield was estimated to bring some $15,000,000 to the state coffers.

"Whose Money Are You"

The above little caption is going to grow as both parties will nurture it during the coming days of the session. With a reasonable amount of quiet right now along the political battlefront, the fact, which is significant, that members of both parties are trying to get legislation into the hoppers of about identical nature, there will be a mad scramble for getting names on respective bills. If a Republican member gets his John Hancock on a bill which is passed, his party is credited with the new law. And this is equally true of the Democrats. So there will be quite a parade. Fortunately for the Republicans, they are in a position to strangle certain legislation if the Democrats try to claim too much credit because they control the Assembly. Last year, bill after bill was sponsored by Republicans and along came a Democrat or two, looked at the merits of such a work, and said to himself, "Well, why don't I have this for my credit," and except for words the Republicans found themselves powerless to halt this snatching. Many bills already on their way in accordance with recommendations contained in Governor Lehman's annual message have been introduced by Republicans. After the session is all over there will be a good deal of claiming of credit by both parties for specific measures. While this is nothing new it will be intensified this year of its own accord plus the fact that there will be a heated campaign of gubernatorial as well as presidential candidates.

Kingston Savings And Loan Directors

Directors of the Kingston Co-operative Savings and Loan Association were re-elected at the annual meeting of the association held Friday evening at the offices of the association on Wall street. Those who were re-elected directors are: Theodore Brink, Charles H. Bucholtz, Arthur J. Burns, Arthur C. Connelly, Charles B. Everett, E. Frank Flanagan, William A. Frey, Cornelius Hume, Chauncey M. Lane, J. W. Rifenbary, John F. Kearney, A. D. Ronder and S. D. Scudder, Jr. These directors will elect officers at the first meeting in February.

Reports of the officers were received and accepted and these showed a most gratifying increase in business during the past year.

Beginning the first of the year the association adopted the new plan of direct reduction of mortgages which system shows the borrower at all times just how much remains due. This system is in keeping with the better and more up-to-date banking authorities and is a convenience to the borrower.

ELLENVILLE HANDKERCHIEF FACTORY DAMAGED BY FIRE

In the neighborhood of 50 people will be thrown out of work, temporarily at least, by fire which badly damaged the machinery and stock of the Perfection Handkerchief Works at Ellenville.

The proprietor, E. R. Lazarowitz, stated that the fire was particularly disastrous at this time as he had many good orders on hand. Several thousand dozens of handkerchiefs which were to have been shipped to New York the following day were damaged and 30 cases or more stored in the cellar were destroyed.

The factory was housed in a two story and basement frame building. The fire is said to have started in the furnace room.

FINANCIAL AND COMMERCIAL

By CLAUDE E. JAGGER

New York, Jan. 4 (AP)—Rail stocks spurted 1 to 2 or more points in today's brief market session, but mixed price movements spotted the remainder of the list.

The President's message to Congress was received calmly and brokers said it was questionable as to what influence it may have had on equities. The rally of the carriers put the ticker tape 3 minutes behind floor dealings and transfers approximated 1,600,000 shares. The close was irregular.

The transportation group started late, but it made up for lost time during its speedy advance. Among the prominent gainers in this division were Santa Fe, Union Pacific, Louisville & Nashville, Atlantic Coast Line, N. Y. Central, Northern Pacific, Southern Pacific, Great Northern and Pennsylvania.

A steady to firm tone was shown by Standard Oil of New Jersey, Pierce Oil Preferred, Montgomery Ward, Packard, Allied Chemical and General Asphalt. Among lowers of fractions to a point or so were Chrysler, General Motors, U. S. Smelting, American Smelting, Schenley, National Distillers, Woolworth, Bethlehem, United Aircraft, Boeing and Douglas Aircraft. A loss of about 5 points was suffered by Waukesha Motors.

Quotations given by Parker, McElroy & Co., members, N. Y. Stock Exchange, 120 Broadway, New York city; branch office, 282 Wall street.

Quotations at 12 noon.

Alleghany Corp.	3 1/8
A. M. Byers & Co.	21 1/4
Allied Chemical & Dye Corp.	161 1/2
Allis-Chalmers	38 1/4
American Can Co.	132 3/4
American Car Foundry	34 1/2
American & Foreign Power	7 5/8
American Locomotive	26 3/4
American Smelting & Ref. Co.	38
American Sugar Refining Co.	38 1/2
American Tel. & Tel.	159 7/8
American Tobacco Class B	98 3/4
American Radiator	27
Anaconda Copper	29 1/8
Atchison, Topeka & Santa Fe	68
Associated Dry Goods	15 1/2
Auburn Auto	41 1/8
Baldwin Locomotive	4 1/2
Baltimore & Ohio Ry.	17 5/8
Bethlehem Steel	52 3/8
Briggs Mfg. Co.	32 3/4
Burroughs Adding Machine Co.	26 1/4
Canadian Pacific Ry.	12
Case, J. I.	97
Cerro DePasco Copper	53 7/8
Chesapeake & Ohio R. R.	53 1/4
Chicago & Northwestern R. R.	3 3/8
Chicago, R. I. & Pacific	1 3/4
Chrysler Corp.	89 1/8
Coca Cola	89
Columbia Gas & Electric	14 1/2
Commercial Solvents	20 7/8
Commonwealth & Southern	3
Consolidated Gas	31 1/8
Consolidated Oil	12 1/2
Continental Oil	34 3/4
Continental Can Co.	83
Corn Products	69 7/8
Delaware & Hudson R. R.	39 3/8
Electric Power & Light	7
E. I. duPont	140 1/2
Erie Railroad	13 1/4
Freeport Texas Co.	29 3/4
General Electric Co.	38 1/8
General Motors	53 1/2
General Foods Corp.	34 1/8
Gold Dust Corp.	20 1/2
Goodrich (B. F.) Rubber	14 5/8
Great Northern Pfd.	33 7/8
Great Northern Ore	17 1/8
Houston Oil	6 7/8
Hudson Motors	16 1/4
International Harvester Co.	62 1/2
International Nickel	45 1/4
International Tel. & Tel.	14
Johns-Manville & Co.	94 1/4
Kelvinator Corp.	16 1/4
Kennecott Copper	29
Kresge (S. S.)	24 3/4
Lehigh Valley R. R.	9 7/8
Liggett Myers Tobacco B.	
Loews' Inc.	35 7/8
Mack Trucks, Inc.	30 5/8
McKeesport Tin Plate	118
Mid-Continental Petroleum	20 3/4
Montgomery Ward & Co.	38 1/2
Nash Motors	17 7/8
National Power & Light	10 1/4
National Biscuit	34
New York Central R. R.	29 3/4
N. Y., New Haven & Hart. R. R.	4 1/4
North American Co.	27 1/2
Northern Pacific Co.	20
Packard Motors	7 1/8
Pacific Gas & Elec.	31 5/8
Penney, J. C.	77
Pennsylvania Railroad	32 7/8
Phillips Petroleum	36 7/8
Public Service of N. J.	46 3/4
Pullman Co.	36 1/4
Radio Corp. of America	12 3/4
Republic Iron & Steel	19 3/4
Reynolds Tobacco Class B	56 3/4
Royal Dutch	49 1/4
Sears Roebuck & Co.	64 1/2
Southern Pacific Co.	25 1/2
Southern Railroad Co.	15 1/2
Standard Brands Co.	17 3/4
Standard Gas & Electric	6 7/8
Standard Oil of Calif.	40 1/2
Standard Oil of N. J.	52 1/4
Standard Oil of Indiana	29 3/4
Socony-Vacuum Corp.	14 7/8
Texas Corp.	29 3/4
Texas Gulf Sulphur	37 3/8
Timken Roller Bearing Co.	46
Union Pacific R. R.	115
United Gas Improvement	13 3/8
United Corp.	7
U. S. Cast Iron Pipe	22
U. S. Industrial Alcohol	42 1/2
U. S. Rubber Co.	18
U. S. Steel Corp.	48 3/4
Western Union Telegraph Co.	75 1/4
Westinghouse Elec. & Mfg. Co.	97 1/4
Woolworth Co. (F. W.)	34 1/4
Yellow Trucks & Coach	30 1/8

Excelsior Hose Meeting.

Excelsior Hose Company, No. 4, will hold its annual meeting and election of officers at the engine house on Hasbrouck avenue, Monday evening at 7:30 o'clock. All members are urged to attend.

Ellenville Man Seeking To Do Business

(Continued from Page One)

claim that the management now is experienced and that there has been no decrease in business.

Change Is Requested

The defendants also made application for a change of venue to Orange county from Ulster county on the grounds of convenience of witnesses. The owners of the land on which the diner is located are Mayor Chappell and Frank Fancher, both of whom it is alleged would be inconvenienced to come to Kingston for trial.

Justice Schirick asked whether both parties did not desire the dissolution and was informed they did. "Then it is a question of the value of the partnership holdings?" asked the judge. This they agreed to. He suggested that the two parties get together and come to some agreement on the operation of the business pending the final settlement of the matter, stating that if the court had to determine the matter of conduct of the business one side would be displeased and would suffer disappointment since they were each asking to be placed in charge and this was impossible. Then neither one would agree on an outside as operator of the business so he suggested they take five days to see if they could get together. Both said this was impossible. The defendants said they had even made an offer to either buy or sell but could not agree. Papers taken and decision reserved.

Elmendorf Street Church To Burn Note

As part of the morning service a note will be burned tomorrow in the First Presbyterian Church, Elmendorf street and Tremper avenue. This ceremony will represent the paying off and final cancellation of a debt which has been outstanding during the past six depression years.

United efforts to reduce church indebtedness were started a year ago by members, the official boards and the various organizations. Encouraging results immediately were apparent. The church closed its fiscal year in March when, for the first time in years, the budget was reported balanced. This meant not only the meeting of current obligations but included also the liquidation of the previous year's deficit.

At that time the Women's New Era League undertook to make payments on this outstanding note as a part of its extensive program for the rest of the year. This was completed January 2 with the last installment.

On Sunday morning during the service of worship Mrs. Louis B. Shaw, as president of the women's organization, will hand the cancelled note to William B. Norwood, church treasurer. A match will be applied and the congregation will be led in a prayer of thanksgiving and consecration by the minister, the Rev. Goodrich Gates.

Schwartz to Carry Probe to Grand Jury

Poughkeepsie, N. Y., Jan. 4 (AP)—Dutchess county District Attorney John R. Schwartz today prepared to carry before the grand jury his investigation into the New Year's party death of 20-year-old Miss Hilda Price, to "determine the degree of homicide involved."

Two Poughkeepsie men, meanwhile, were held on manslaughter and rape charges growing out of the girl's death from a fractured skull New Year's morning. The grand jury meets next week.

The men were Edward A. Cannon, 27, accused of manslaughter, second degree, and Louis Abramsky, 28, rape, first degree. Cannon's hearing was adjourned to January 10, while Abramsky, who pleaded not guilty, had his hearing adjourned until January 8. Both men are in jail.

The girl, a waitress in Poughkeepsie, died in Vassar Hospital about noon New Year's Day, after Schwartz said Cannon told him, she had been left in a car for about six hours bleeding from the ears.

Schwartz said his investigation disclosed that the girl had been with Cannon on a New Year's celebration. He said Cannon told him she fell from his car on the return trip to Poughkeepsie after a ride into the country. Abramsky joined them after their return to Poughkeepsie.

Schwartz said Cannon told him they left the girl wrapped in blankets in the rear seat of the car when they stored it at about 6 a. m. and found her bleeding from the ears when they returned about noon.

Ferry Service Here Is Still Suspended

Due to the heavy ice in the Hudson river, ferry service between Kingston and Rhinecliff is still suspended. An inquiry at the ferry office brought out the fact that no date had been fixed for the resumption of service. The ferry made its last trip last Sunday when it was caught in the heavy ice and it was necessary for Cornell Line tugs to go to her assistance.

ALWAYS A GOOD TIME AT PARADISE INN Old Fashioned & Modern DANCING Music by the HAYSEEDERS EVERY SATURDAY NITE

CCC Truck Carrying 38 Men Overturns

A CCC truck skidded on the icy pavement of the state road at Highland Friday and overturned with 38 men, who were badly shaken up but escaped injury. After overturning the car went over a seven foot embankment.

Harry Raskosky, 42, of Newark, driver, said the truck was enroute from Newark to Margaretville with the detachment of CCC men. The gang was able to set the truck back on its wheels and continue the journey.

There's nothing like a heavy snowfall late in December to insure that annual January thaw.

TONITE at FISHER HOTEL 69 E. STRAND A GOOD TIME FOR ALL. DINE, DANCE and DRINK. Music by J. BECK'S ORCHESTRA COME AND MEET YOUR FRIENDS You will be treated friendly and leave friendly. DANCING From 9:30 to 3 A. M. HAVE A WOW OF A TIME. G. ORTALE, Prop. CHAS. AMATO, Mgr.

BLACK SWAN INN PINTARD'S RIFTON TONITE TURKEY DINNER 50c per couple Music by the Ambassadors. Follow the Crowd Come out to the Inn and enjoy a fine time. Prices reasonable. Good Food, Fine Beer, Wines and Liquors.

DELAWARE GRILL 241 HASBROUCK AVE. - TONIGHT - Hear Kingston's Own Singing Cowboy, BILL CROSBY, DANCING & ENTERTAINING

THE OLD TAVERN 115 N. FRONT ST. DINE—DANCE Music by the Nighthawks. "WHERE FRIENDS MEET FOR THE BEST OF TIMES" BEER - WINES - LIQUORS Never a Minimum or Cover Charge

SUNDAY DINNER at the EAGLE HOTEL MENU Grapefruit California Celery & Stuffed Olives Fresh Vegetable Soup Candle Salad Roast TURKEY, with dressing. Cranberry Sauce & Giblet Gravy Mashed Potatoes Fresh Peas Asparagus Tips Apple Fritters Chocolate Cake with Ice Cream Apple Pie a la Mode, or Cheese Homemade Mints 85c (Served 12 to 2 - 5 to 8) PHONE 2145

C. C. FROME Chiropractor 339 Wall St., Dexter Building Office established over years in Kingston. Hours: daily, by appointment also eves. Phone 4000.

R. E. LANE Kerosene • Heating Oils 2980J. 2037.